

3D VIEW DINING 1

3D VIEW DINING 2



3D VIEW KITCHEN 1

3D VIEW KITCHEN 2

FIRM NAME AND ADDRESS:		
JOHN TRINH & ASSOCIATES Design - Drafting - Planning		
www.johntrinh.ca - 403.472.8184		
<i>"We specialize in New Homes, In-fills, Renovations and Commercial projects."</i>		
PROJECT NAME AND ADDRESS:		
BRITNEY SPEARS 2034 8 AVE SE CALGARY, ALBERTA		
PROJECT:	DIVISION:	NUMBER:
CABINET DRAWINGS	A	0.a
DATE:	SCALE:	
12 April 2023	AS SHOWN	



3D VIEW KITCHEN 3



3D VIEW KITCHEN 4

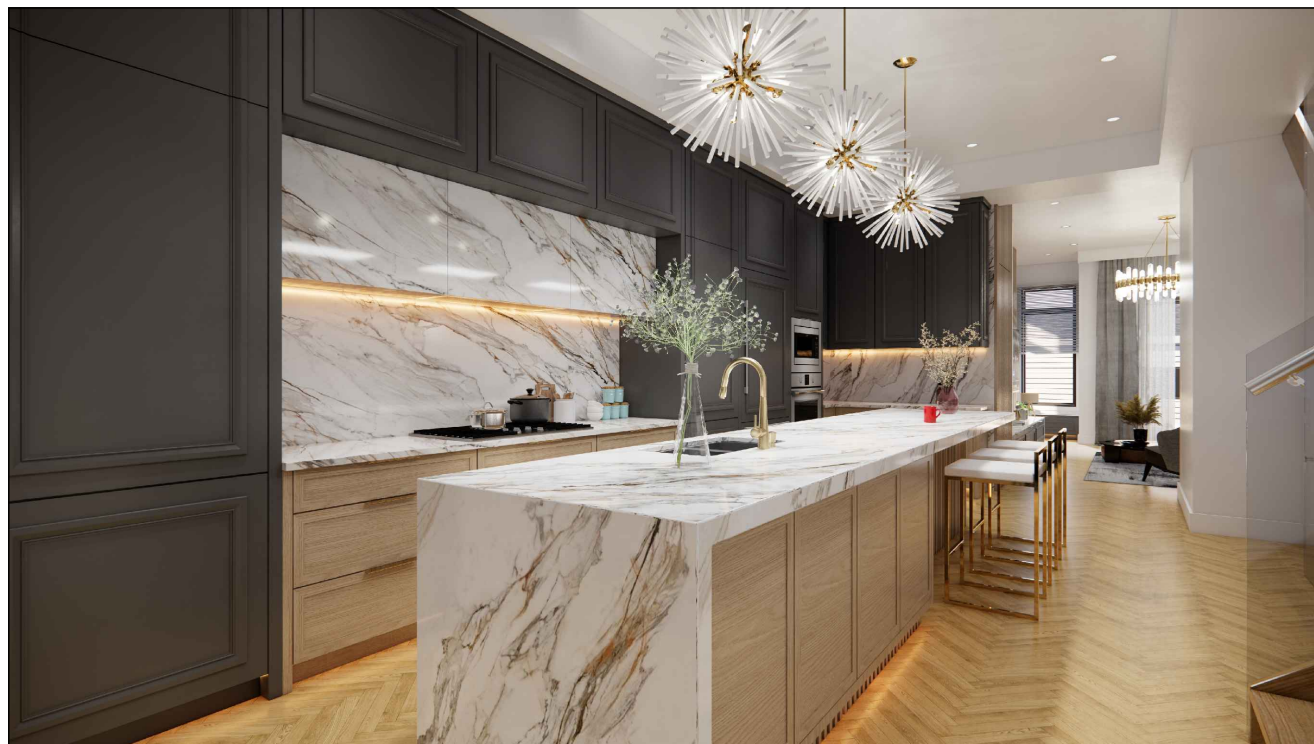

3D VIEW KITCHEN 5



3D VIEW KITCHEN 6

FIRM NAME AND ADDRESS:

JOHN TRINH & ASSOCIATES
Design - Drafting - Planning

www.johntrinh.ca - 403.472.8184

"We specialize in New Homes, In-fills,
Renovations and Commercial projects."

PROJECT NAME AND ADDRESS:

BRITNEY SPEARS
2034 8 AVE SE
CALGARY, ALBERTA

PROJECT:	DIVISION:	NUMBER:
CABINET DRAWINGS	A	0.b
DATE: 12 April 2023		
SCALE: AS SHOWN		

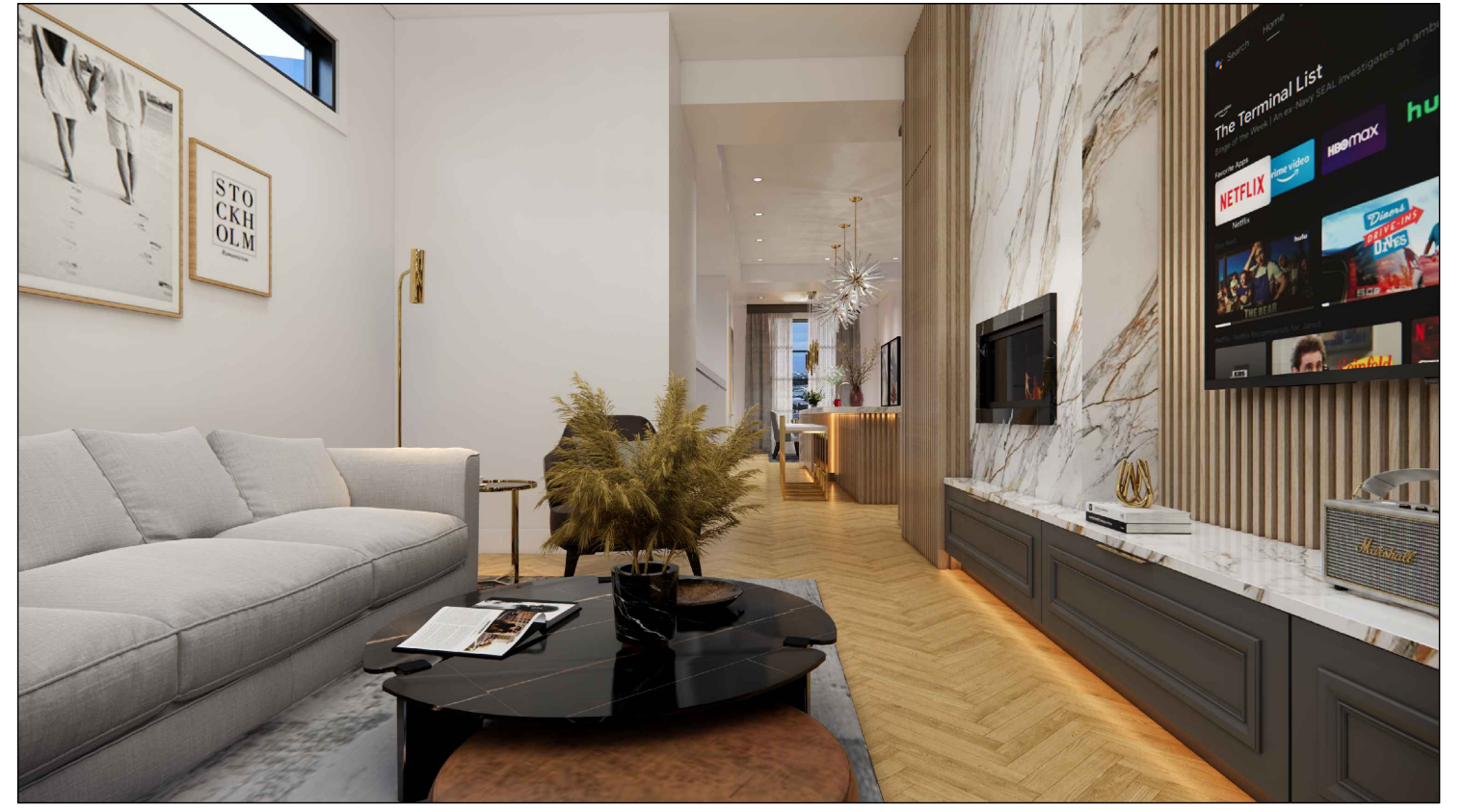
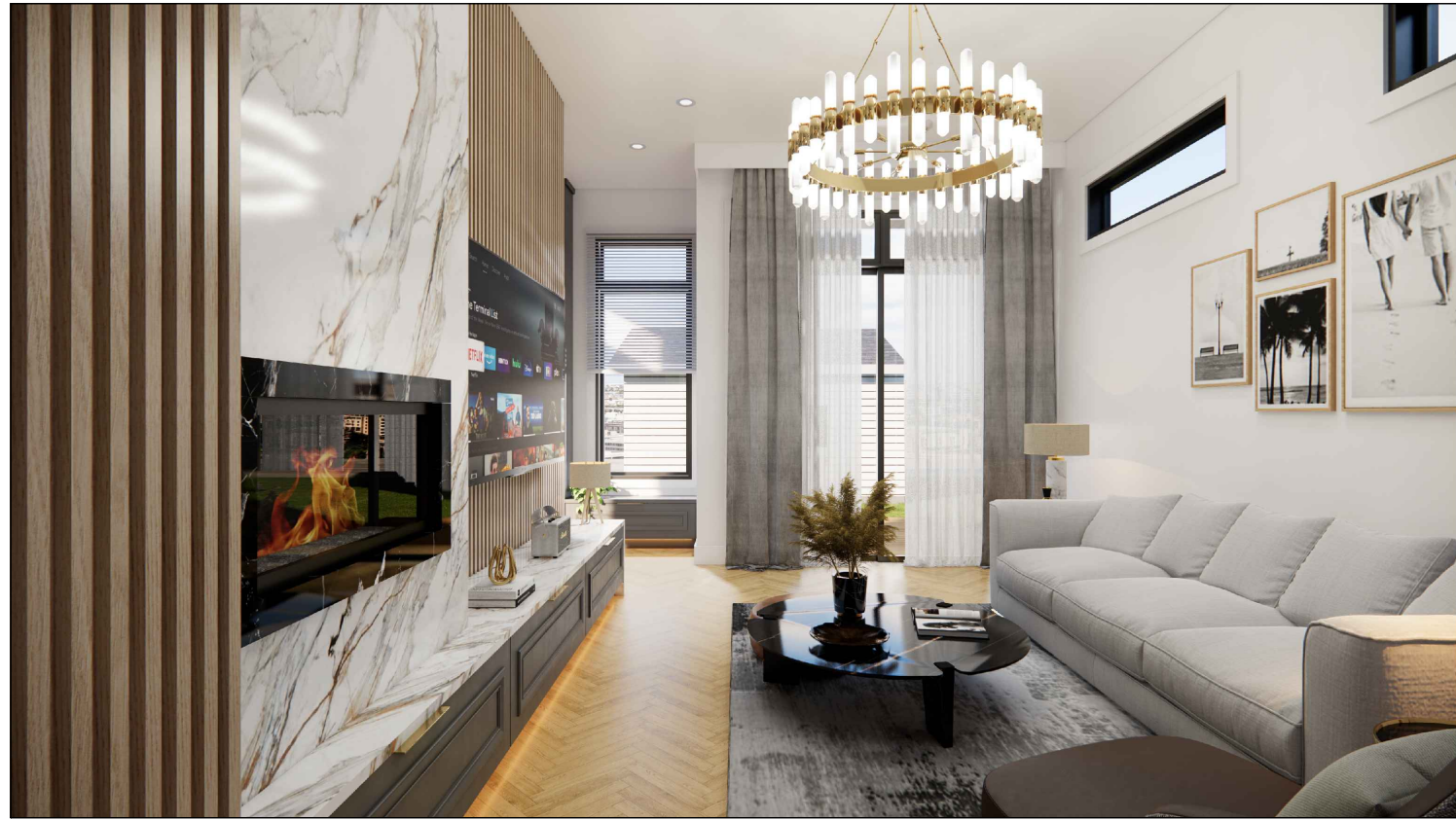

3D VIEW LIVING 1

3D VIEW LIVING 2

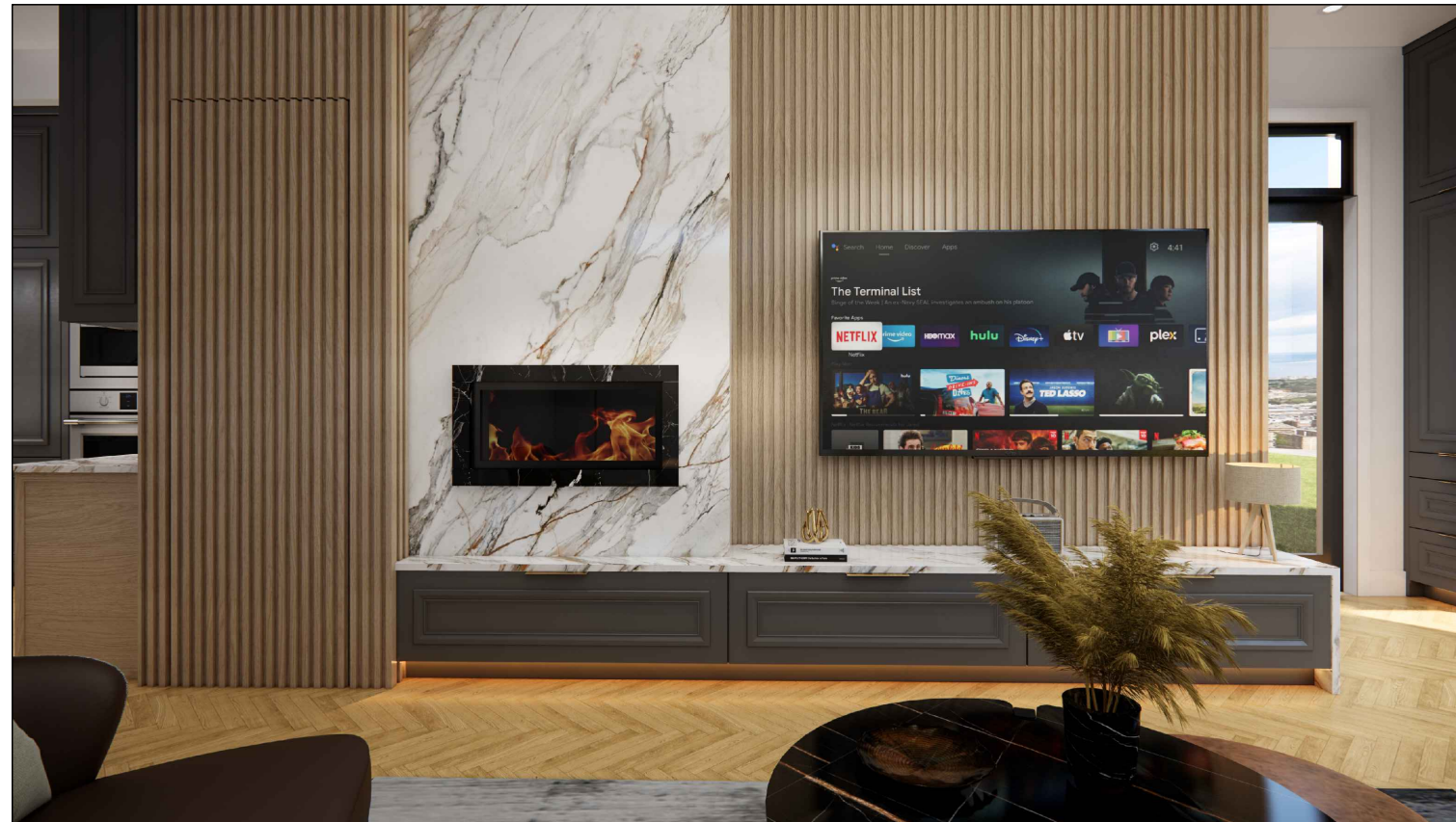

3D VIEW LIVING 3

FIRM NAME AND ADDRESS:		
JOHN TRINH & ASSOCIATES Design - Drafting - Planning		
www.johntrinh.ca - 403.472.8184		
"We specialize in New Homes, In-fills, Renovations and Commercial projects."		
PROJECT NAME AND ADDRESS:		
BRITNEY SPEARS 2034 8 AVE SE CALGARY, ALBERTA		
PROJECT:	DIVISION:	NUMBER:
CABINET DRAWINGS	A	0.c
DATE:	12 April 2023	
SCALE:	AS SHOWN	

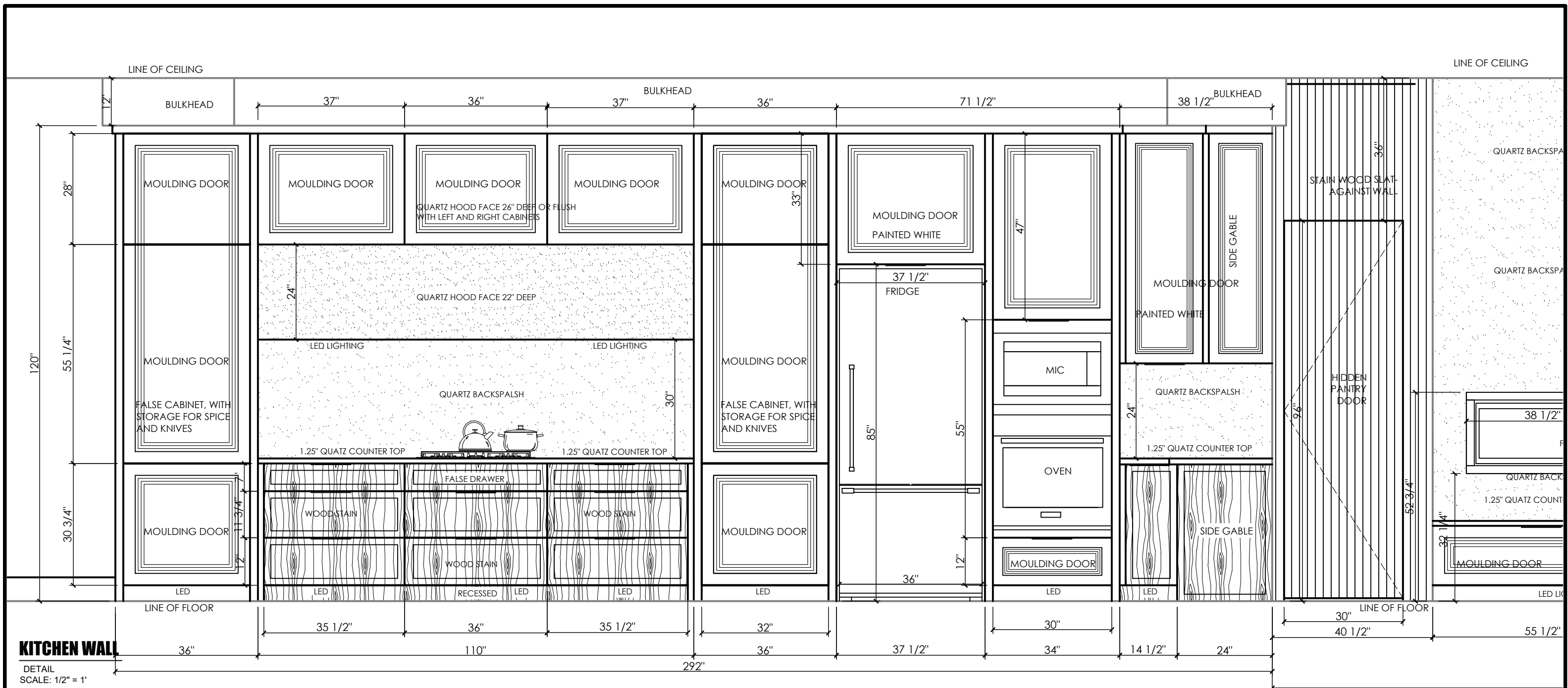

KITCHEN WALL
 DETAIL
 SCALE: 1/2" = 1'

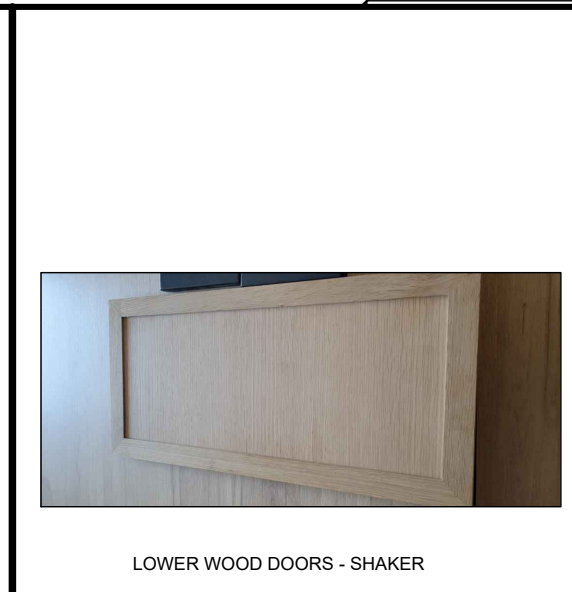
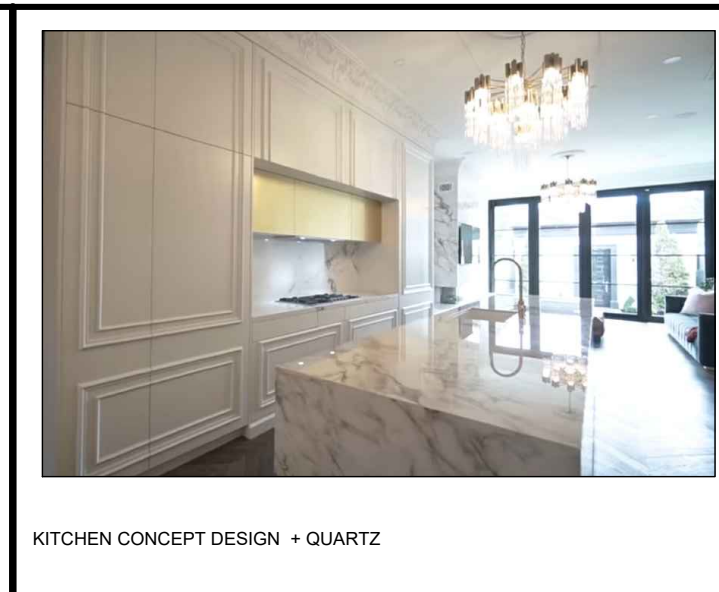

FIRM NAME AND ADDRESS:
JOHN TRINH & ASSOCIATES
 Design - Drafting - Planning
www.johntrinh.ca - 403.472.8184
 "We specialize in New Homes, In-fills,
 Renovations and Commercial projects."

PROJECT NAME AND ADDRESS:
 BRITNEY SPEARS
 2034 8 AVE SE
 CALGARY, ALBERTA

PROJECT: CABINET DRAWINGS	DIVISION A	NUMBER 01
DATE: 12 April 2023		
SCALE: AS SHOWN		

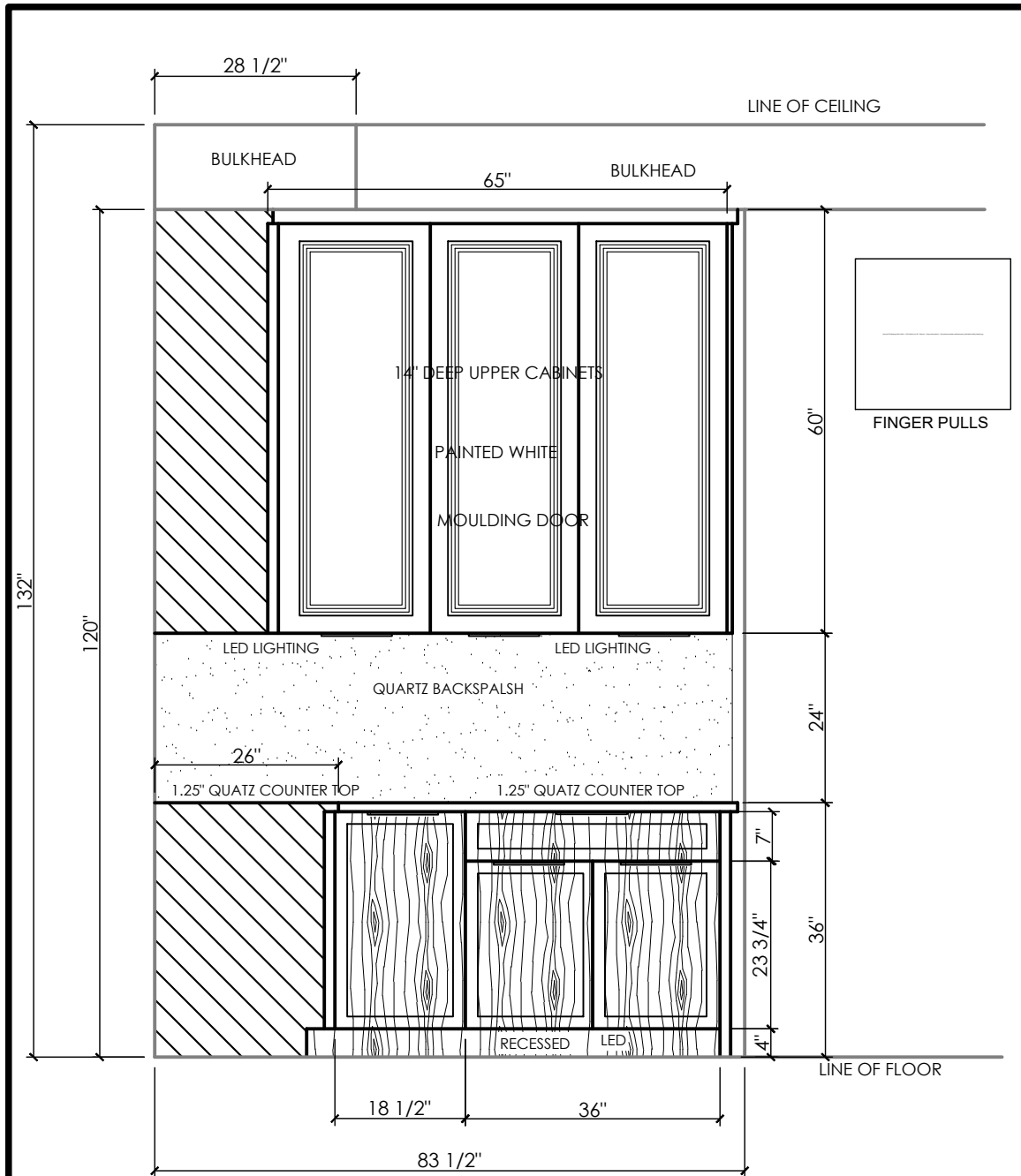

ISLAND KITCHEN WALL 2

DETAIL
SCALE: 1/2" = 1'

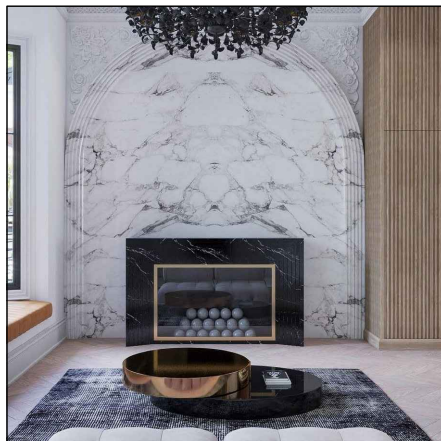

QUARTZ --BACK SPLASH AND FIREPLACE WALL



LOWER WOOD DOORS - SHAKER + ISLAND

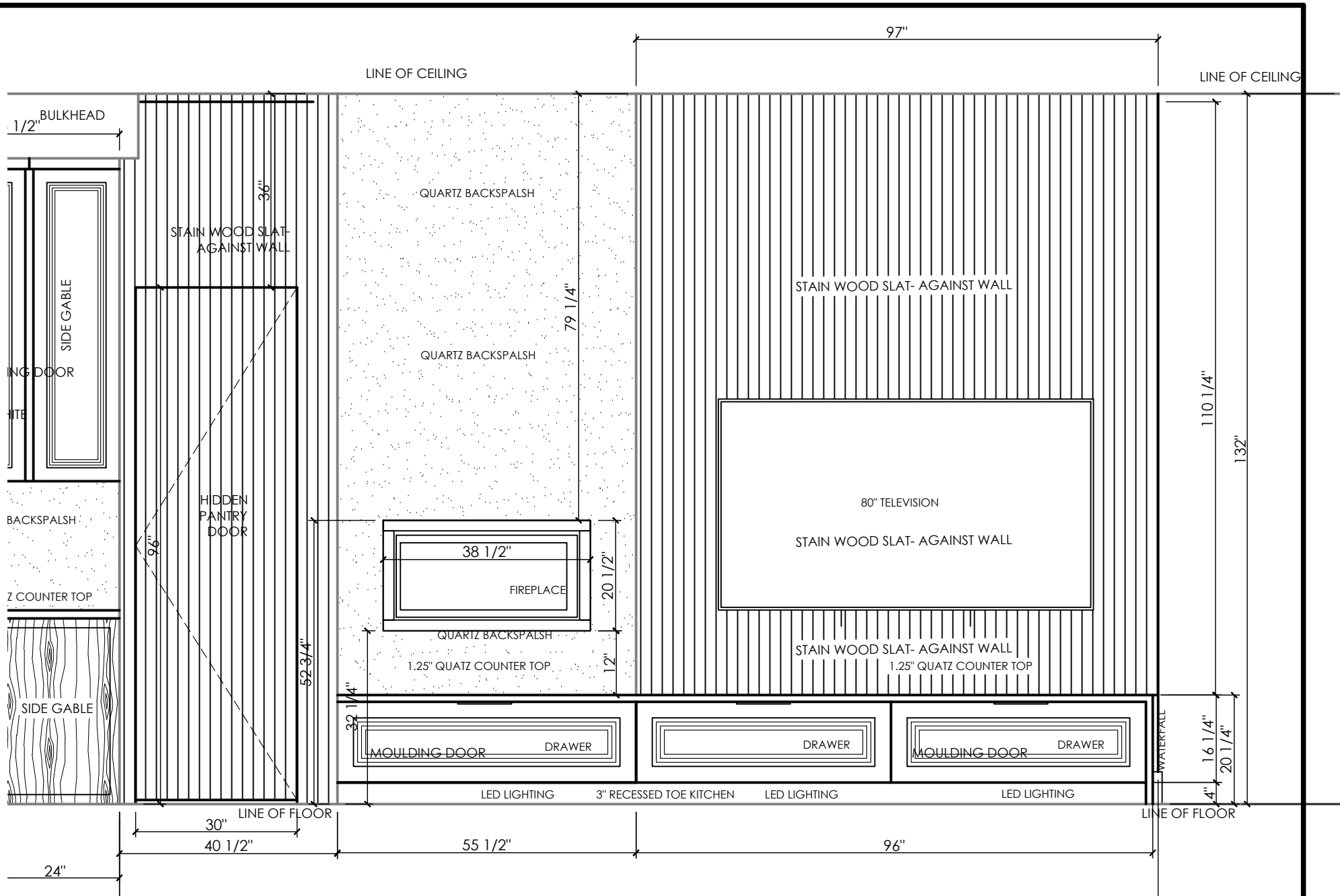

FIREPLACE WALL

DETAIL

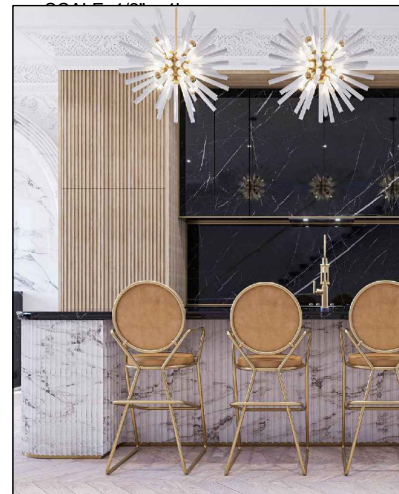

HIDDEN PANTRY WALL DESIGN + QUARTZ - WOOD SLAT DETAIL



LOWER FIREPLACE DESIGN + QUARTZ

FIRM NAME AND ADDRESS:
JOHN TRINH & ASSOCIATES
Design - Drafting - Planning
www.johntrinh.ca - 403.472.8184

"We specialize in New Homes, In-fills, Renovations and Commercial projects."

PROJECT NAME AND ADDRESS:
BRITNEY SPEARS
2034 8 AVE SE
CALGARY, ALBERTA

PROJECT: CABINET DRAWINGS	DIVISION: A	NUMBER: 02
DATE: 12 April 2023		
SCALE: AS SHOWN		

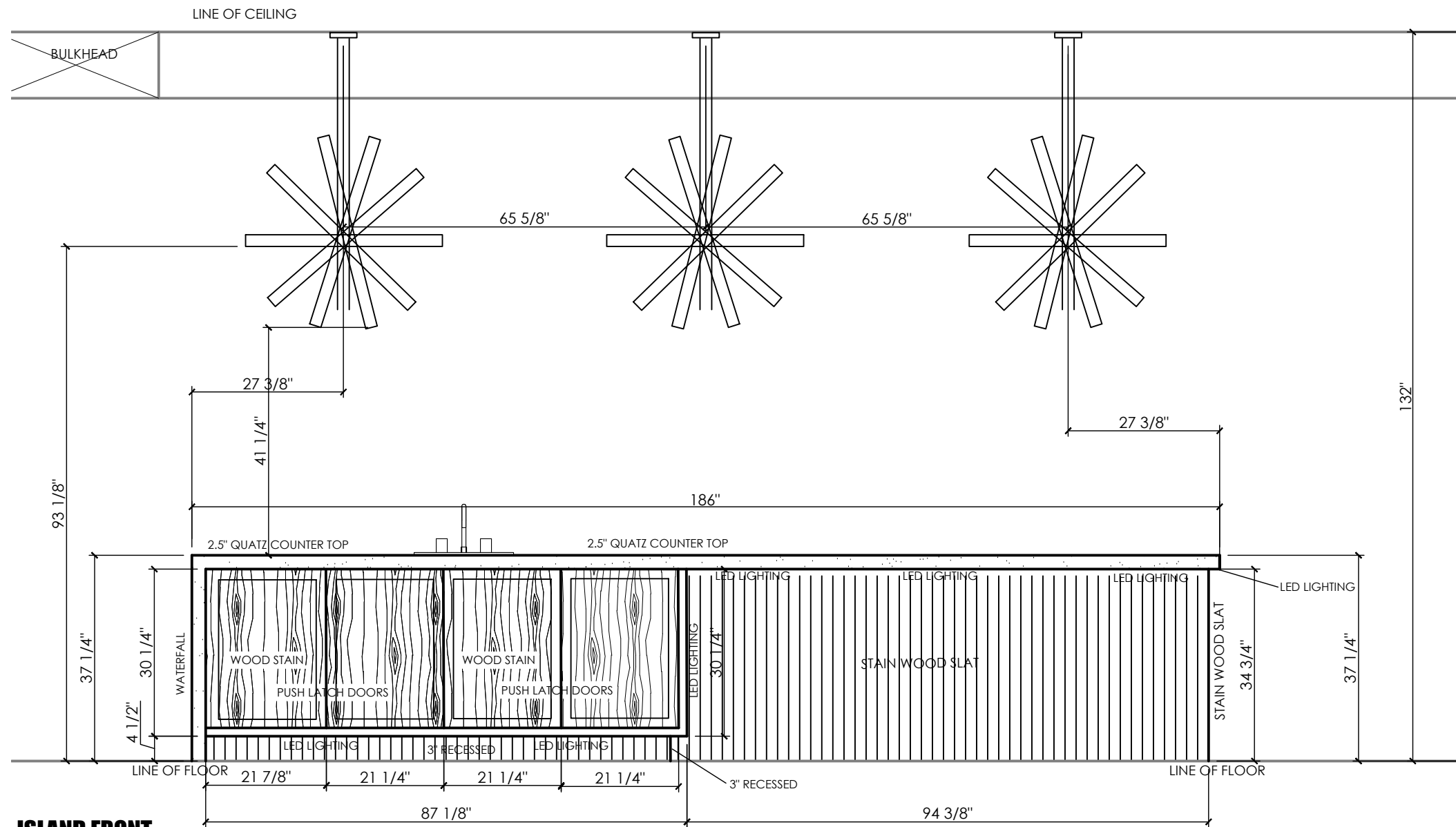

ISLAND FRONT

DETAIL
SCALE: 1/2" = 1'



LOWER WOOD DOORS - SHAKER + ISLAND

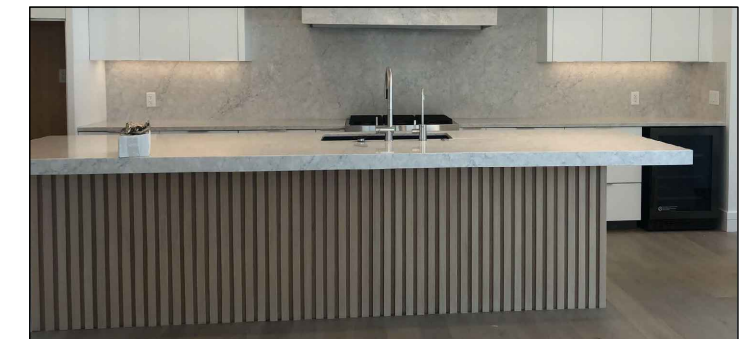

ISLAND DESIGN DETAIL + QUARTZ

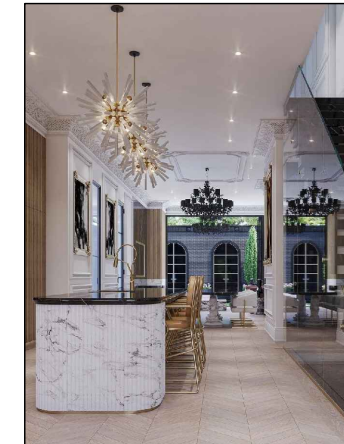

LIGHTING AND KITCHEN SINK FAUCETS

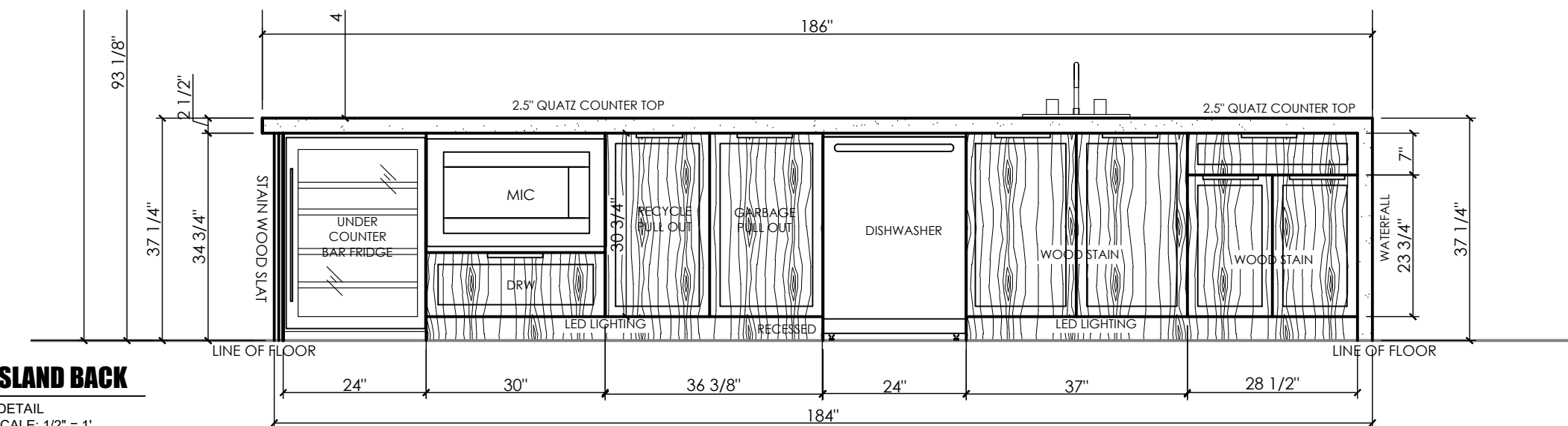

ISLAND BACK

DETAIL
SCALE: 1/2" = 1'

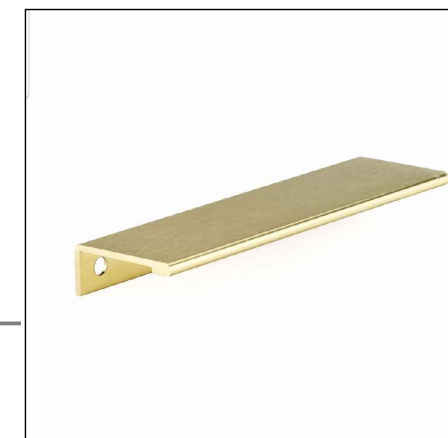

FINGER PULLS

FIRM NAME AND ADDRESS:
JOHN TRINH & ASSOCIATES
 Design - Drafting - Planning
www.johntrinh.ca - 403.472.8184
"We specialize in New Homes, In-fills, Renovations and Commercial projects."

PROJECT NAME AND ADDRESS:
BRITNEY SPEARS
 2034 8 AVE SE
 CALGARY, ALBERTA

PROJECT: CABINET DRAWINGS	DIVISION: A	NUMBER: 03
DATE: 12 April 2023		
SCALE: AS SHOWN		

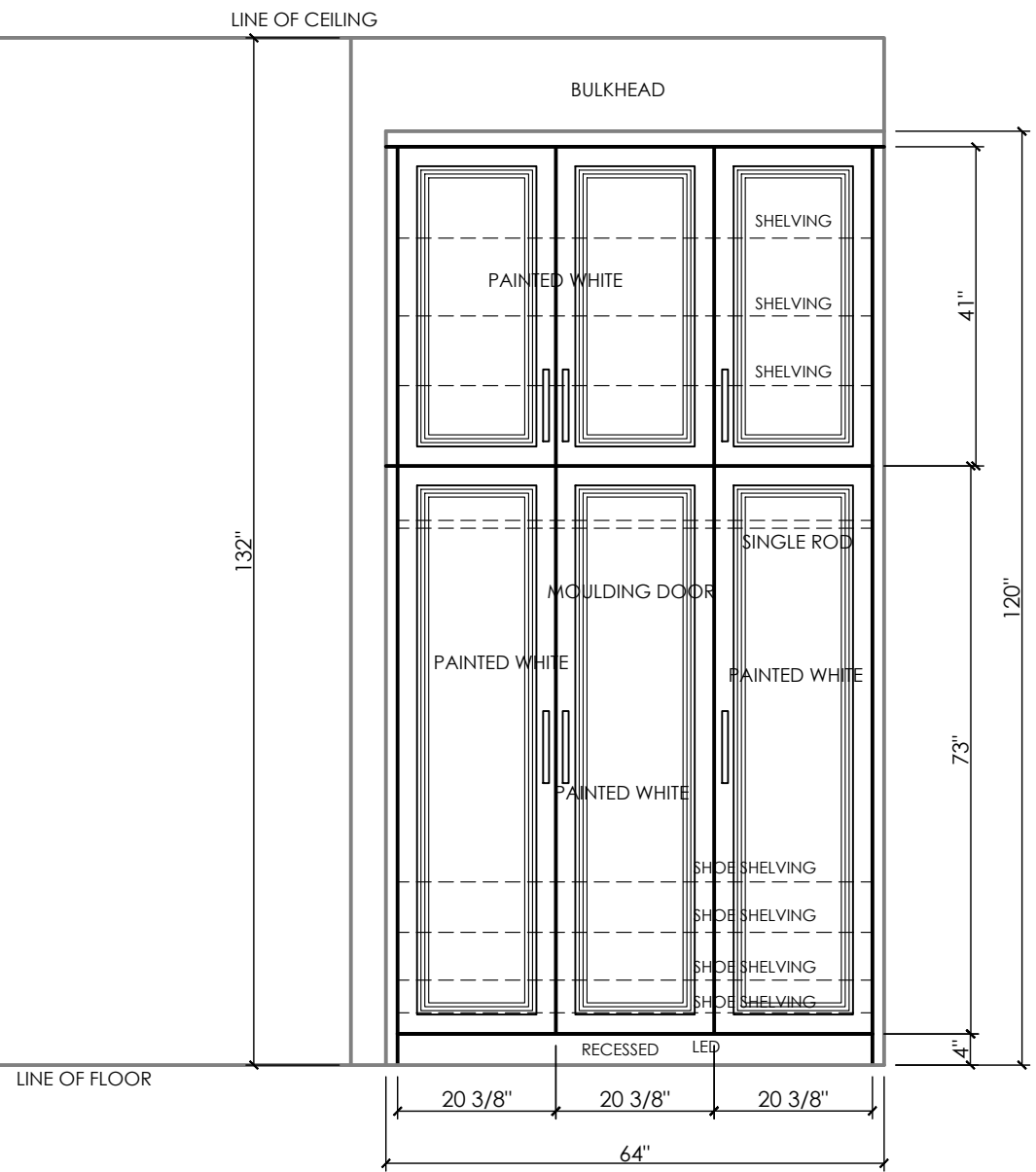

ENTRY CLOSET

DETAIL
SCALE: 1/2" = 1'

HANDLES FOR FRONT ENTRY CLOSET



WHITE DOORS - MOULDING STYLE

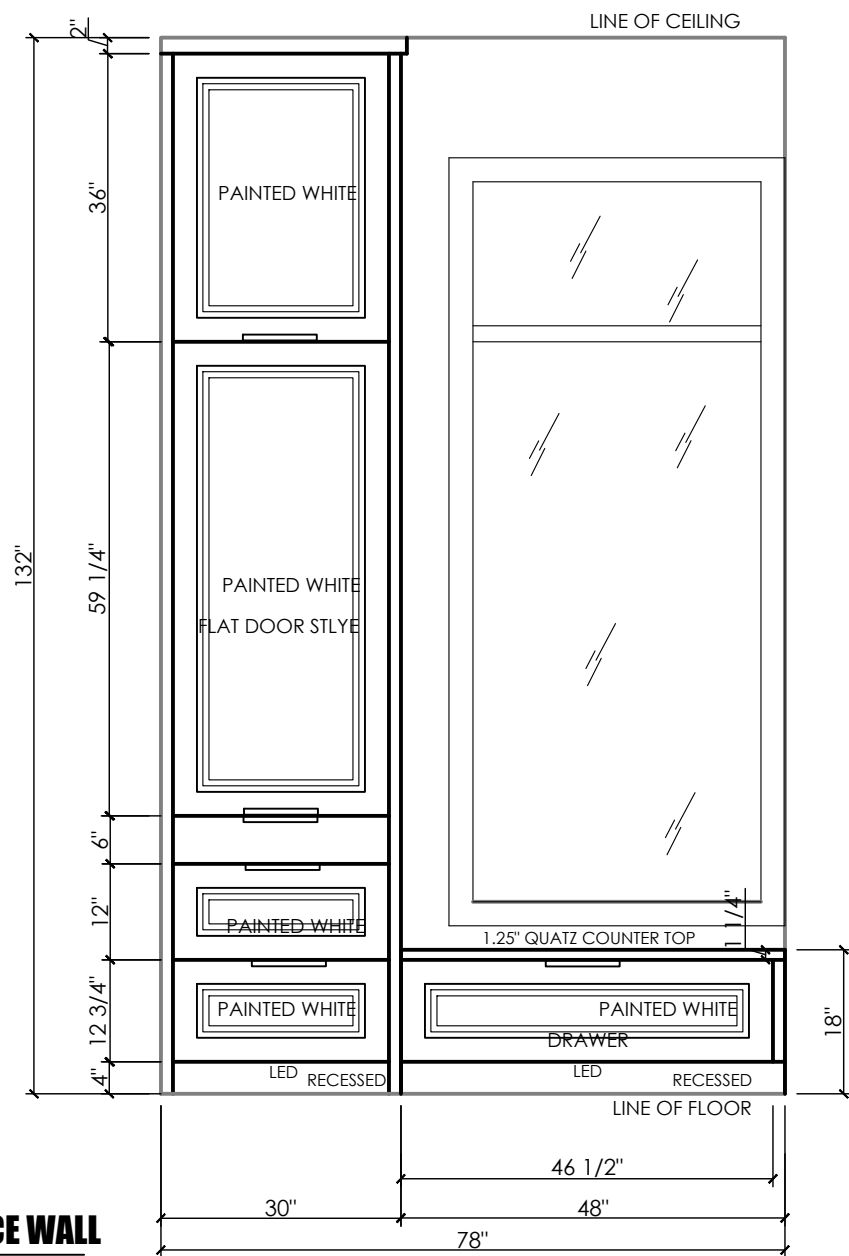

FIREPLACE WALL

DETAIL
SCALE: 1/2" = 1'



FINGER PULLS



WHITE DOORS - MOULDING STYLE



CHARCOAL COLOR CABINET

FIRM NAME AND ADDRESS:

JOHN TRINH & ASSOCIATES
Design - Drafting - Planning

www.johntrinh.ca - 403.472.8184

"We specialize in New Homes, In-fills,
Renovations and Commercial projects."

PROJECT NAME AND ADDRESS:

BRITNEY SPEARS
2034 8 AVE SE
CALGARY, ALBERTA

PROJECT:	CABINET DRAWINGS	DIVISION:	A	NUMBER:	04
DATE:	12 April 2023				
SCALE:	AS SHOWN				

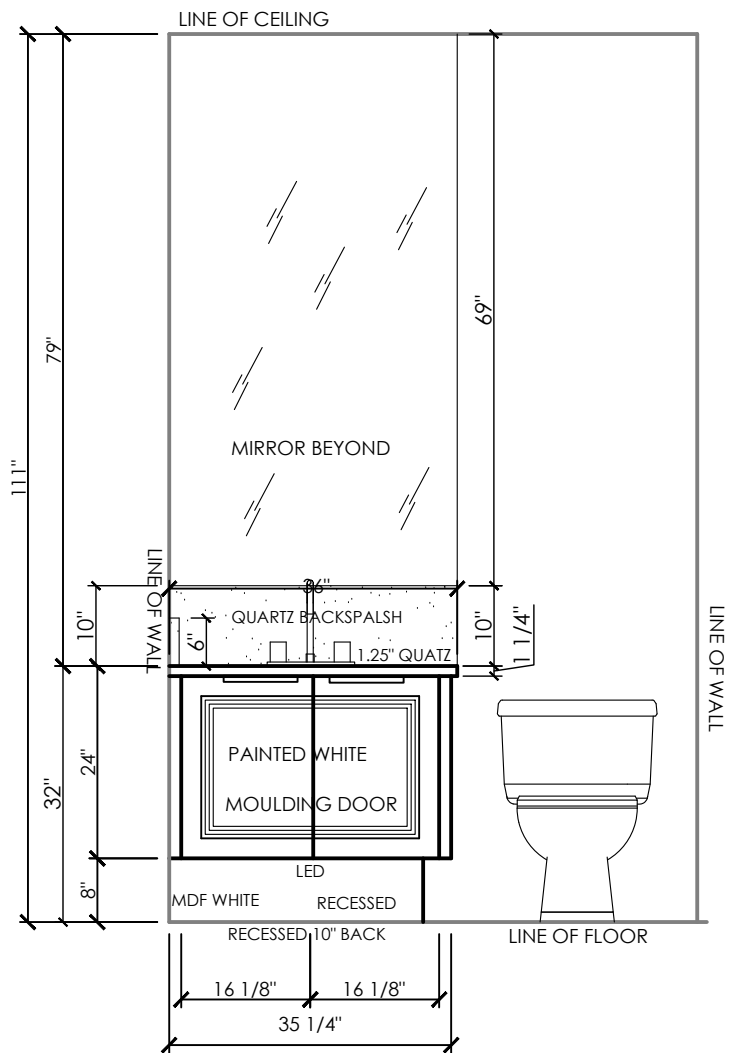

ENTRY CLOSET

DETAIL
SCALE: 1/2" = 1'

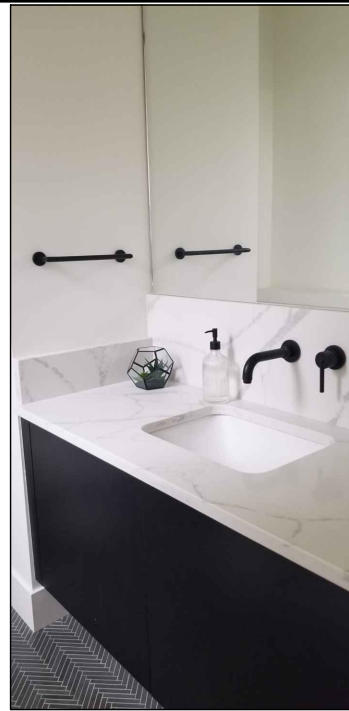

BACK SPLASH DESIGN FOR POWDER ROOM

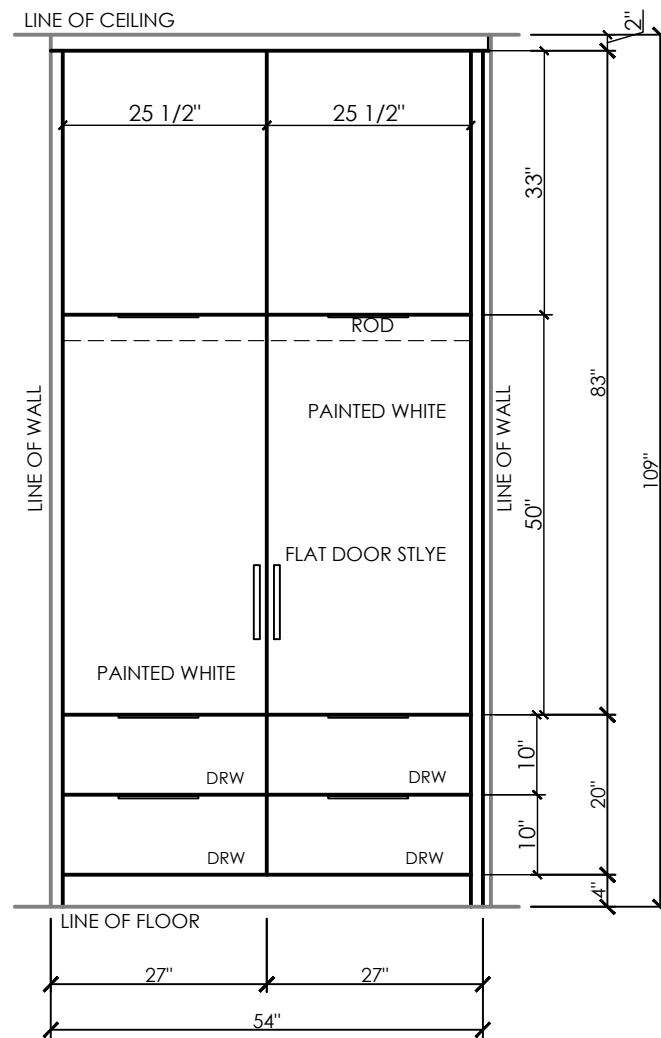

BEDROOM CLOSET

DETAIL
SCALE: 1/2" = 1'

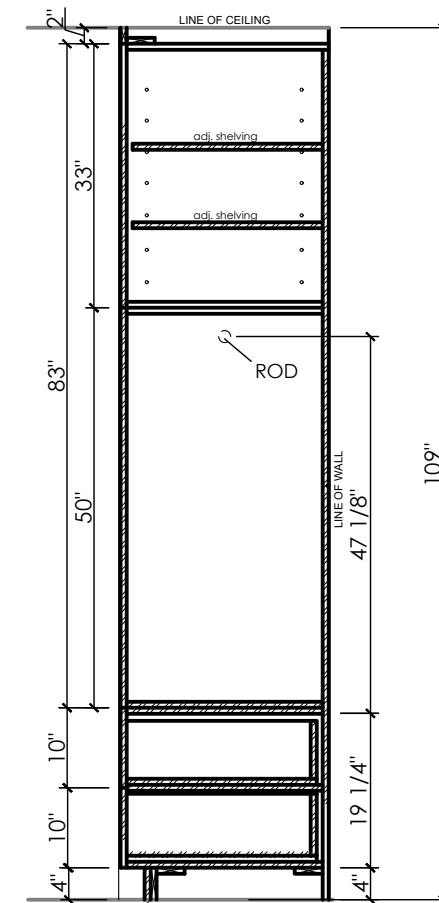

FIRM NAME AND ADDRESS:		
JOHN TRINH & ASSOCIATES Design - Drafting - Planning		
www.johntrinh.ca - 403.472.8184		
"We specialize in New Homes, In-fills, Renovations and Commercial projects."		
PROJECT NAME AND ADDRESS:		
BRITNEY SPEARS 2034 8 AVE SE CALGARY, ALBERTA		
PROJECT:	DIVISION:	NUMBER:
CABINET DRAWINGS	A	05
DATE:	SCALE:	
12 April 2023	AS SHOWN	

FINGER PULLS

WHITE DOORS - MOULDING STYLE

CHARCOAL COLOR CABINET

FINGER PULLS

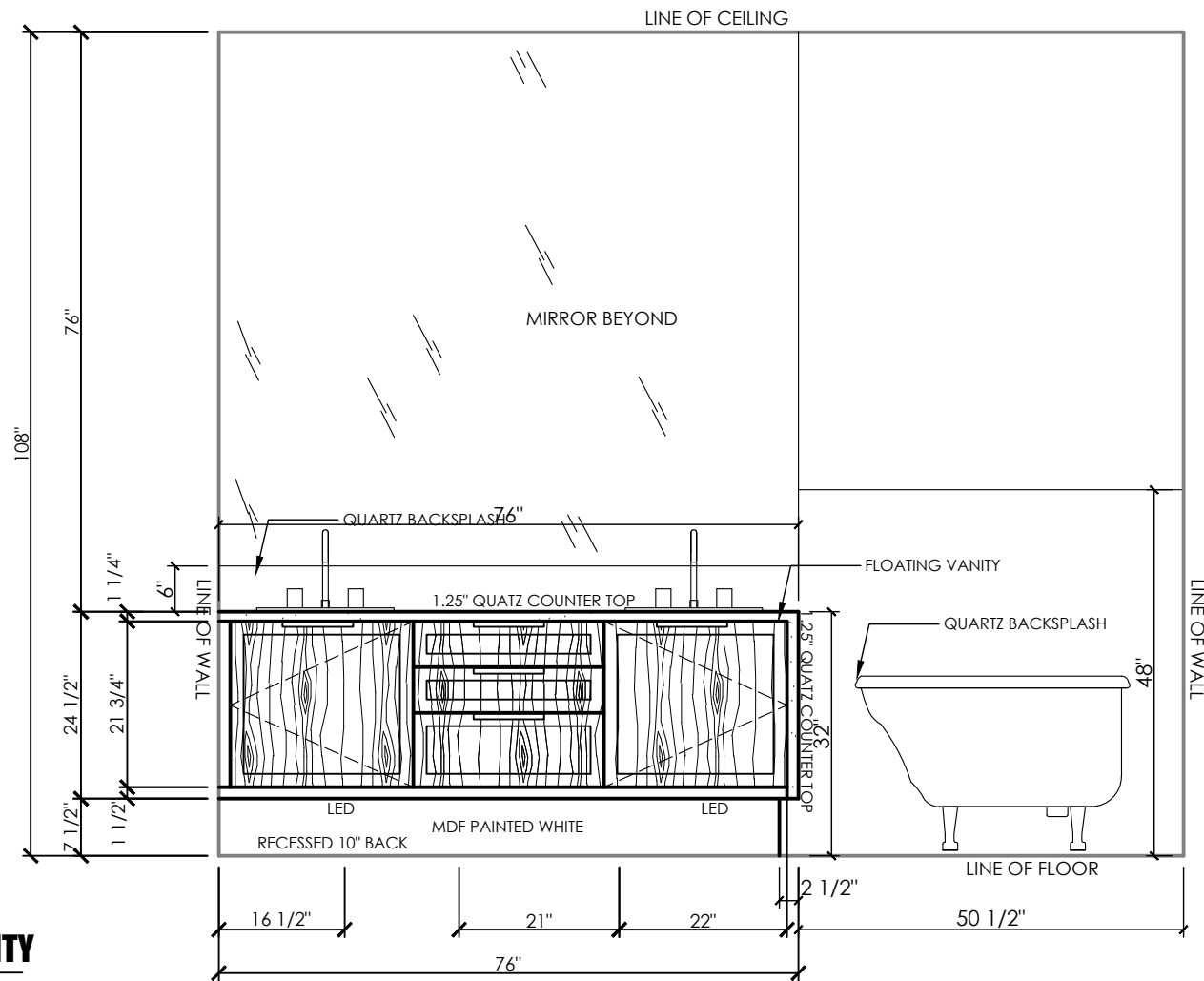

MASTER VANITY

DETAIL
SCALE: 1/2" = 1'

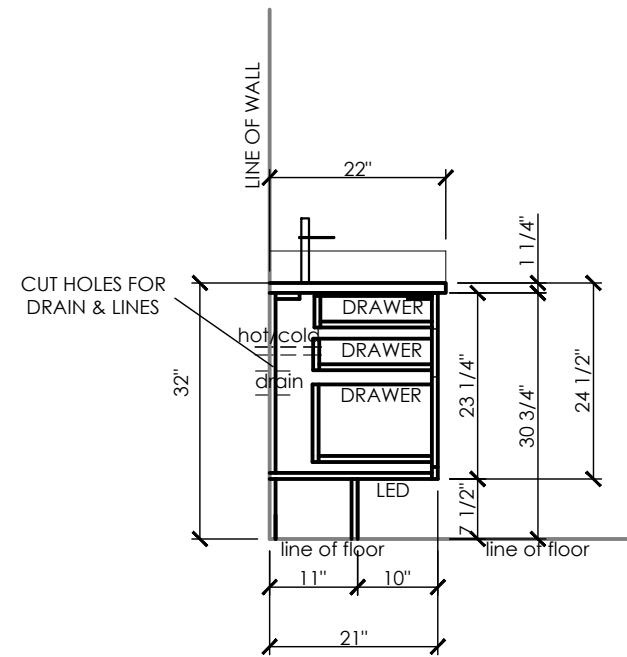

SECTION OF VANITY @ DRAWER

SECTION DETAIL
SCALE: 1/2" = 1'



FINGER PULLS

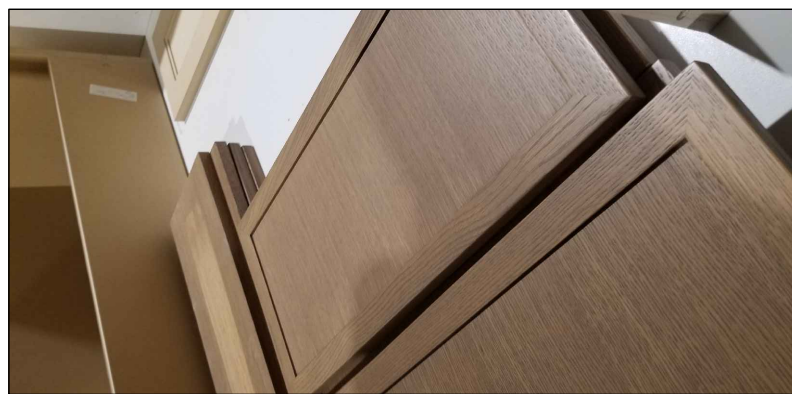

LOWER WOOD DOORS

FIRM NAME AND ADDRESS:		
JOHN TRINH & ASSOCIATES Design - Drafting - Planning		
www.johntrinh.ca - 403.472.8184		
"We specialize in New Homes, In-fills, Renovations and Commercial projects."		
PROJECT NAME AND ADDRESS:		
BRITNEY SPEARS 2034 8 AVE SE CALGARY, ALBERTA		
PROJECT:	DIVISION:	NUMBER:
CABINET DRAWINGS	A	06
DATE:	SCALE:	
12 April 2023	AS SHOWN	

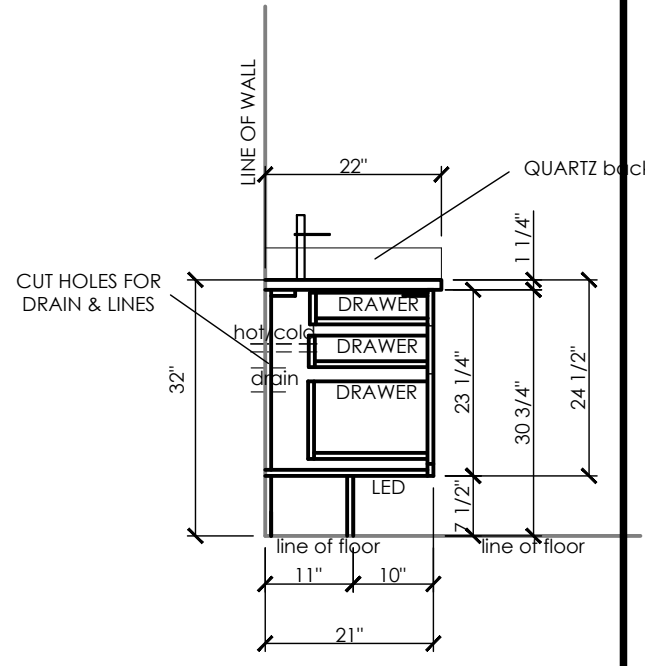
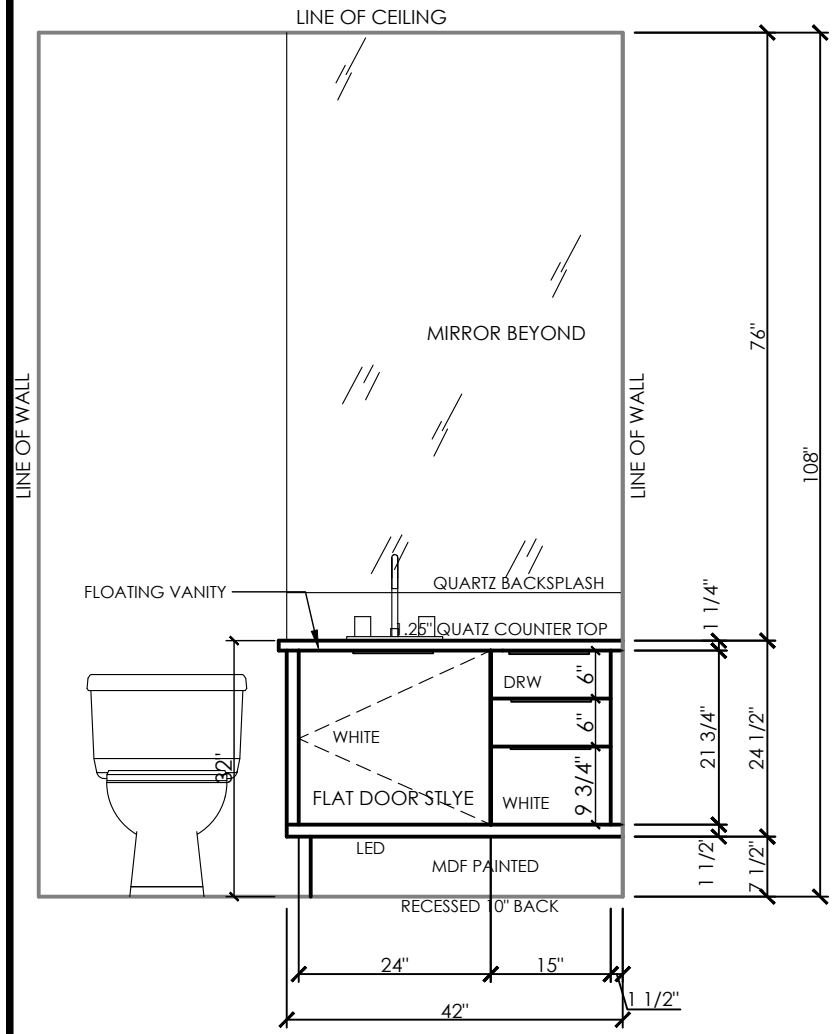

SECTION OF VANITY @ DRAWER
SECTION DETAIL
SCALE: 1/2" = 1'

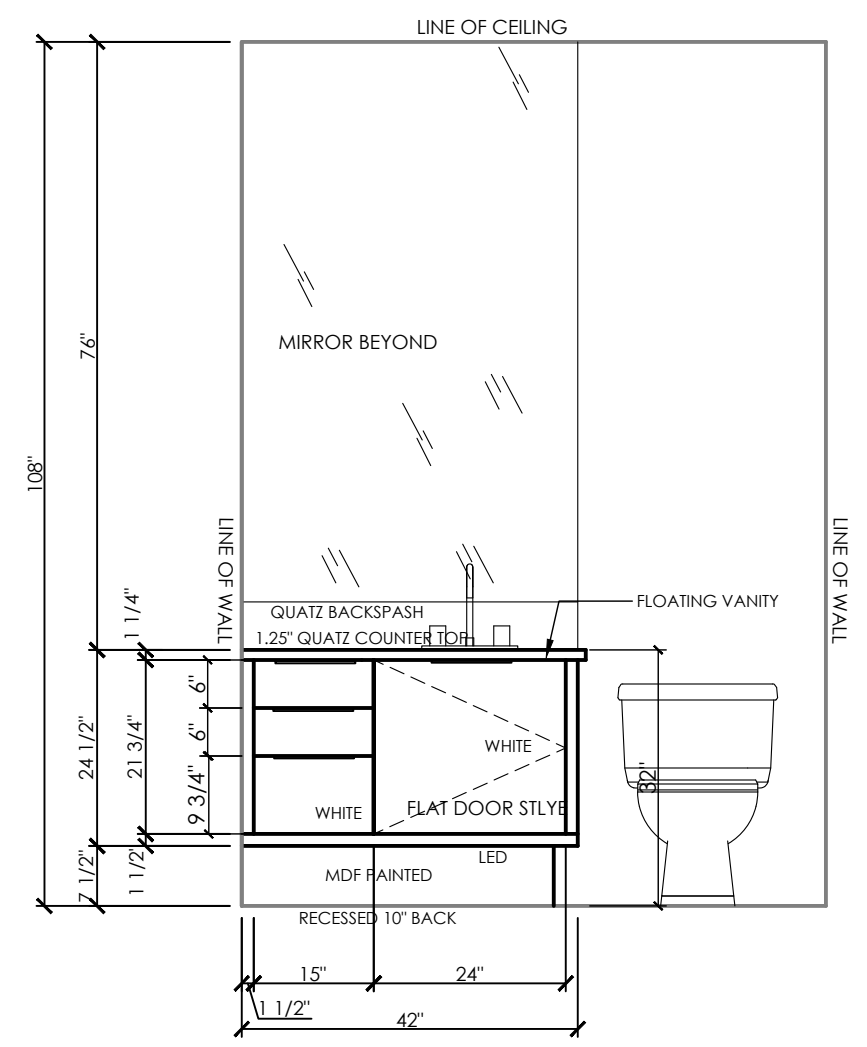

BEDROOM VANITY #3

DETAIL
SCALE: 1/2" = 1'



FINGER PULLS



CABINET STYLE AND ROUGH
CONCEPT FOR BATHROOM

BEDROOM VANITY #2

DETAIL
SCALE: 1/2" = 1'



FINGER PULLS



CABINET STYLE AND ROUGH
CONCEPT FOR BATHROOM

FIRM NAME AND ADDRESS:

JOHN TRINH & ASSOCIATES
Design - Drafting - Planning

www.johntrinh.ca - 403.472.8184

"We specialize in New Homes, In-fills,
Renovations and Commercial projects."

PROJECT NAME AND ADDRESS:

BRITNEY SPEARS
2034 8 AVE SE
CALGARY, ALBERTA

PROJECT:	CABINET DRAWINGS	DIVISION:	A	NUMBER:	07
DATE:	12 April 2023				
SCALE:	AS SHOWN				

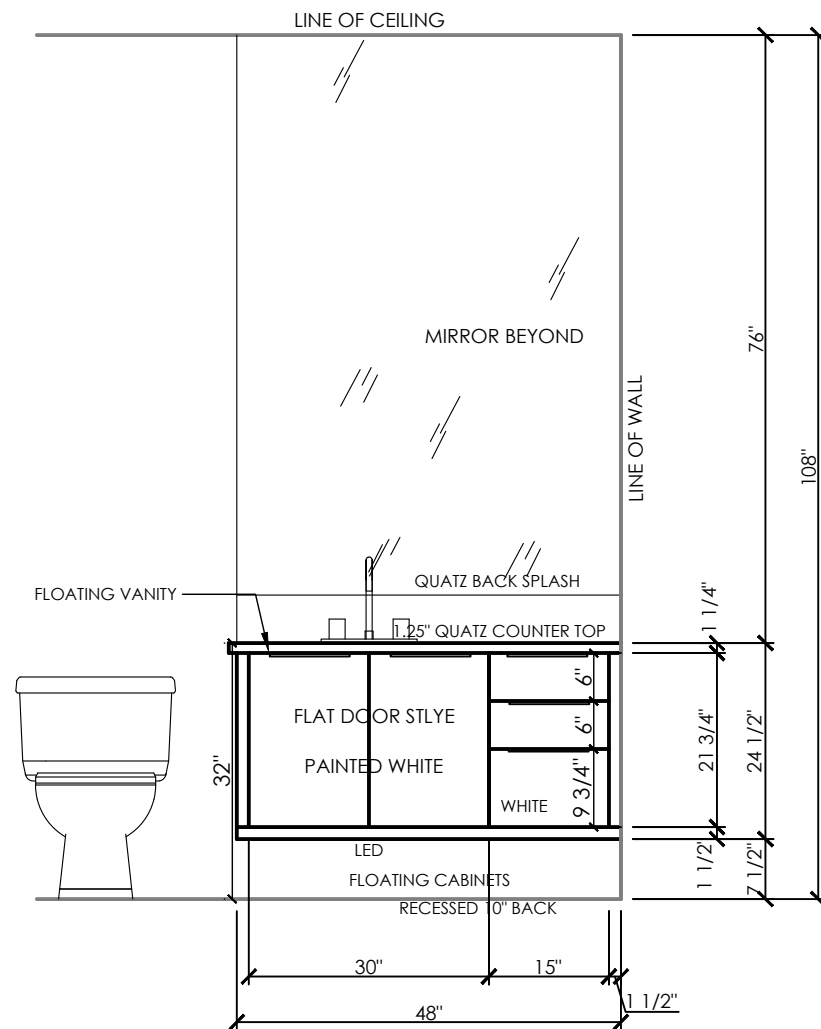
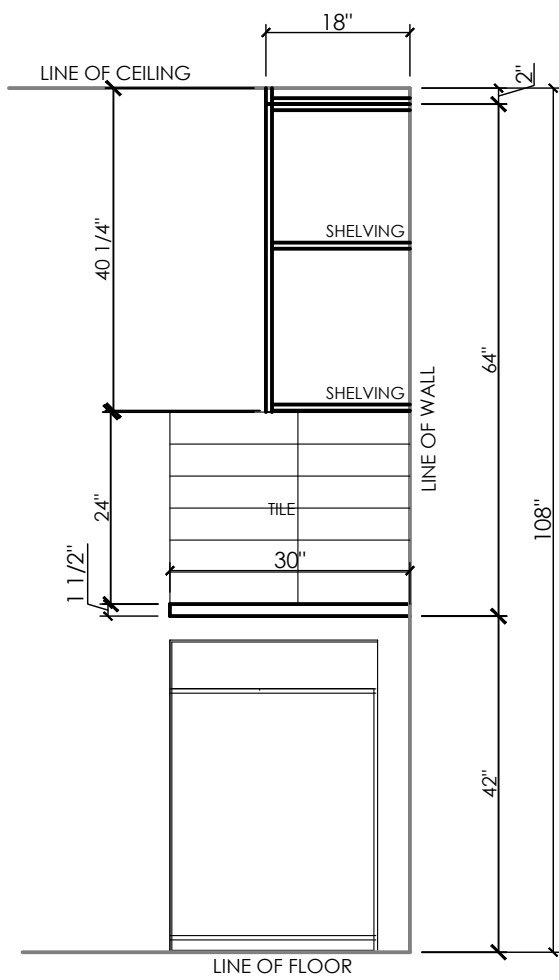
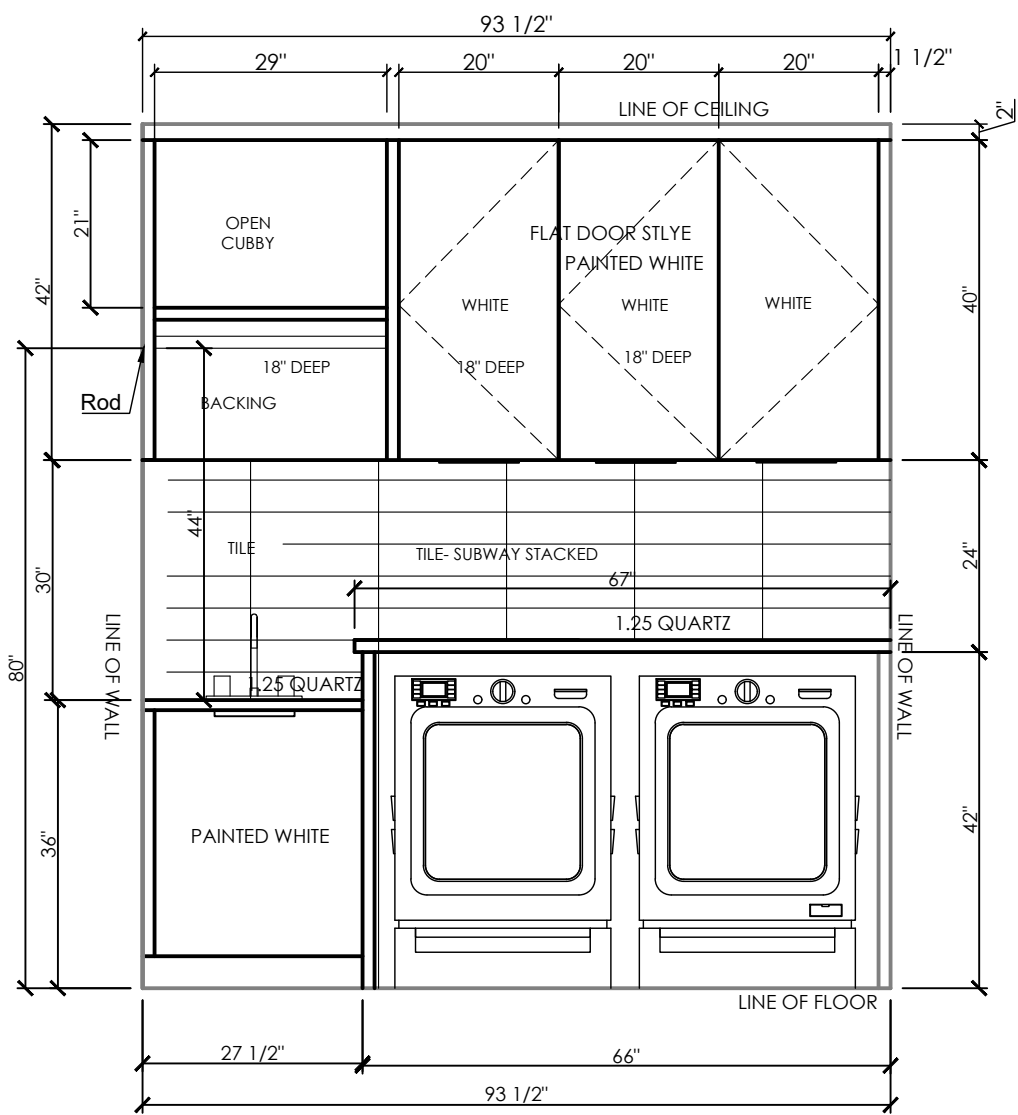

LAUNDRY

DETAIL
SCALE: 1/2" = 1'



FINGER PULLS

BASEMENT VANITY

DETAIL
SCALE: 1/2" = 1'



FINGER PULLS

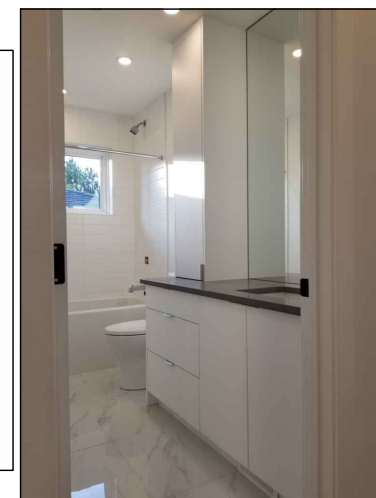

CABINET STYLE AND ROUGH
CONCEPT FOR BATHROOM

FIRM NAME AND ADDRESS:

JOHN TRINH & ASSOCIATES
Design - Drafting - Planning

www.johntrinh.ca - 403.472.8184

"We specialize in New Homes, In-fills,
Renovations and Commercial projects."

PROJECT NAME AND ADDRESS:

BRITNEY SPEARS
2034 8 AVE SE
CALGARY, ALBERTA

PROJECT: CABINET DRAWINGS

DATE: 12 April 2023

SCALE: AS SHOWN

DIVISION: A

NUMBER: 08

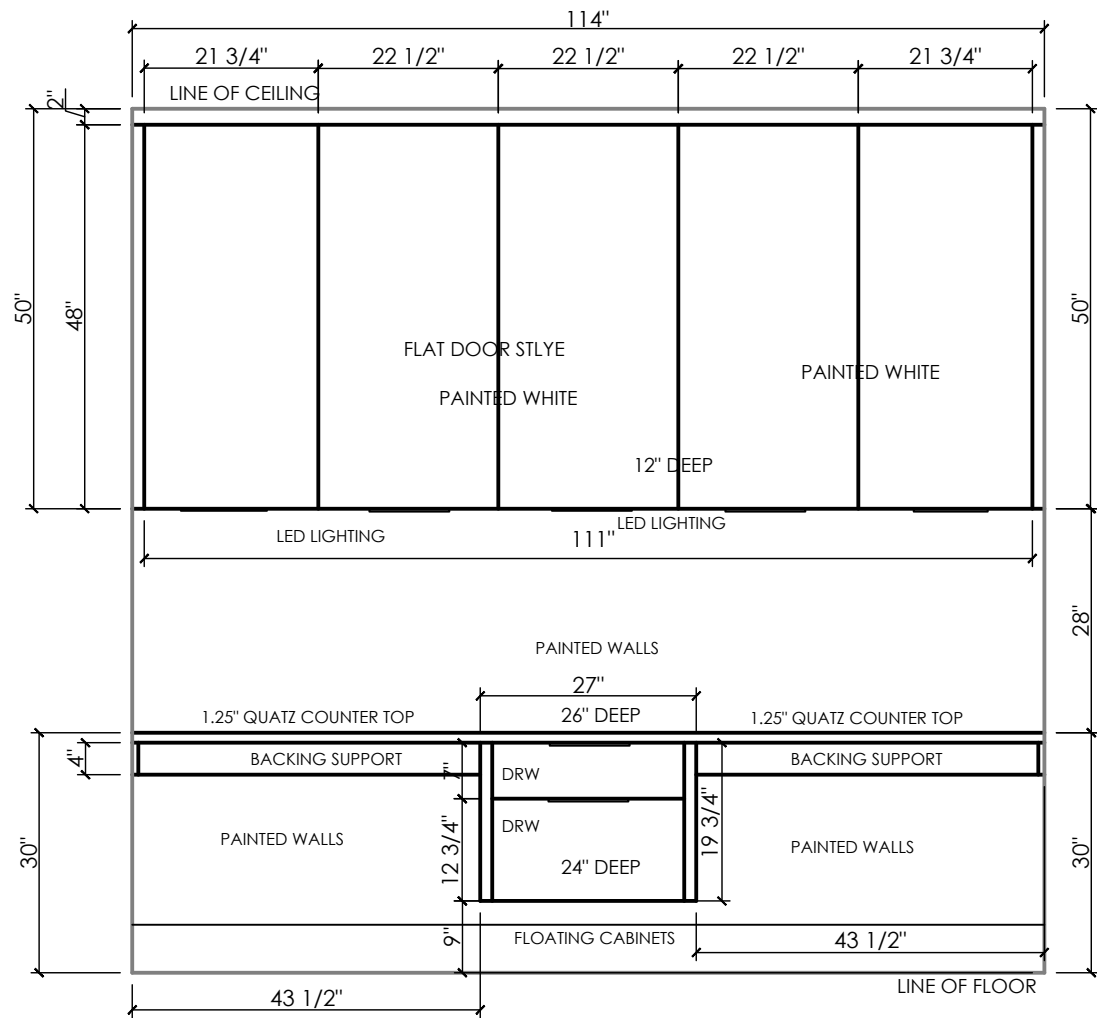

DESK FOR POCKET OFFICE

DETAIL
SCALE: 1/2" = 1'

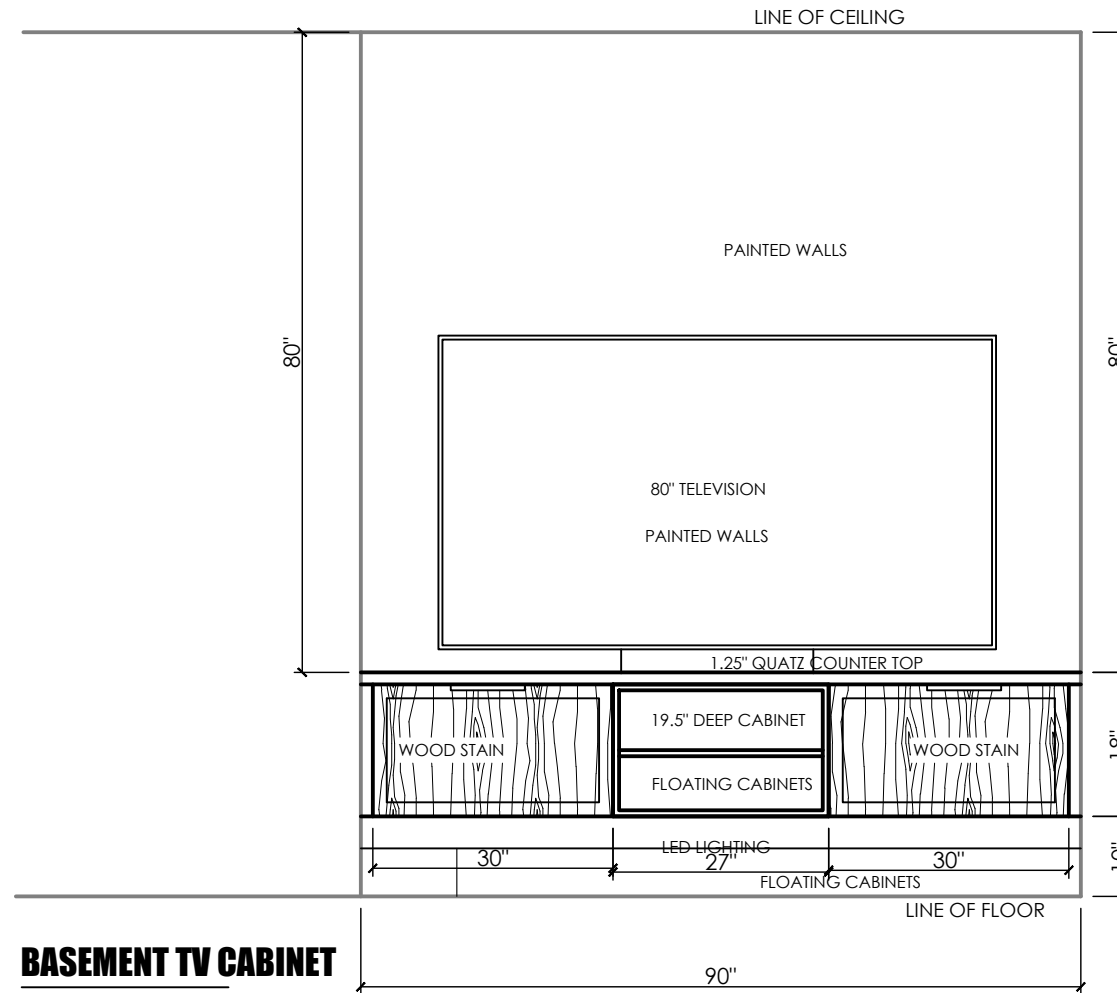
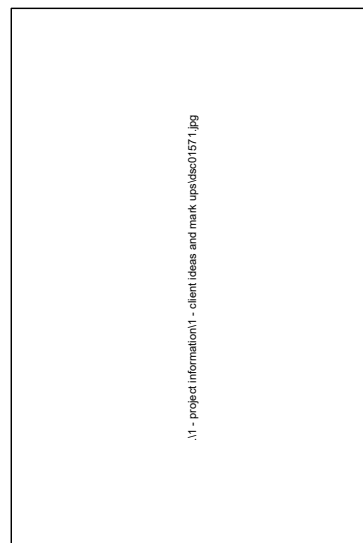

BASEMENT TV CABINET

DETAIL
SCALE: 1/2" = 1'

FIRM NAME AND ADDRESS:		
JOHN TRINH & ASSOCIATES Design - Drafting - Planning		
www.johntrinh.ca - 403.472.8184		
"We specialize in New Homes, In-fills, Renovations and Commercial projects."		
PROJECT NAME AND ADDRESS:		
BRITNEY SPEARS 2034 8 AVE SE CALGARY, ALBERTA		
PROJECT:	DIVISION:	NUMBER:
CABINET DRAWINGS	A	09
DATE:	SCALE:	
12 April 2023	AS SHOWN	

FINGER PULLS

CONCEPT

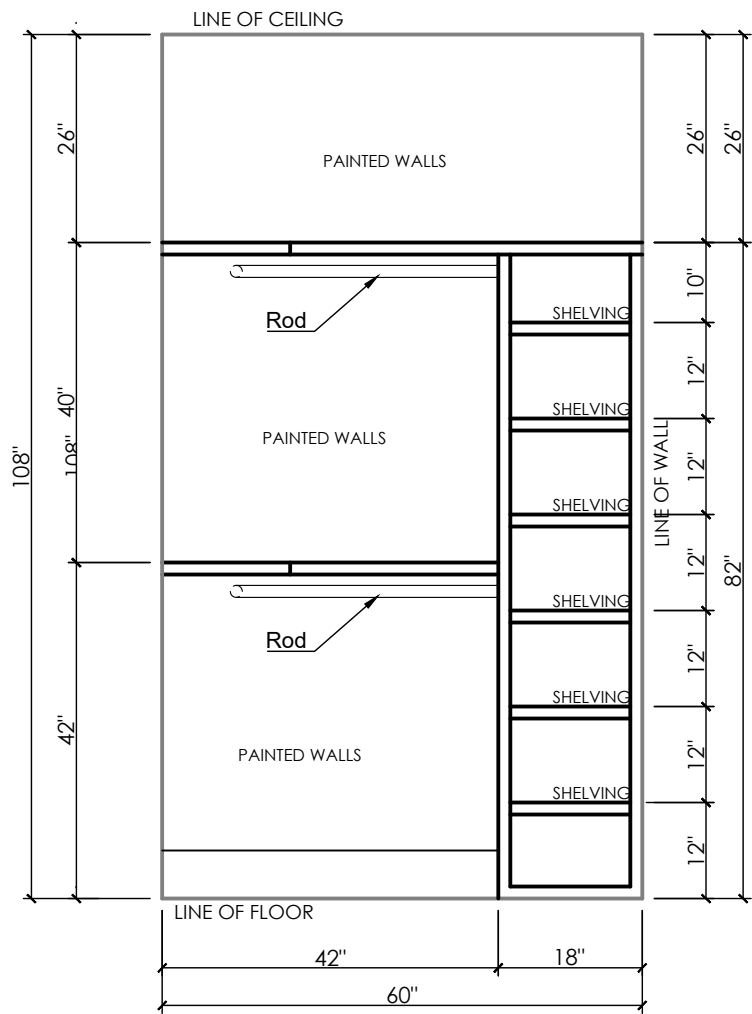
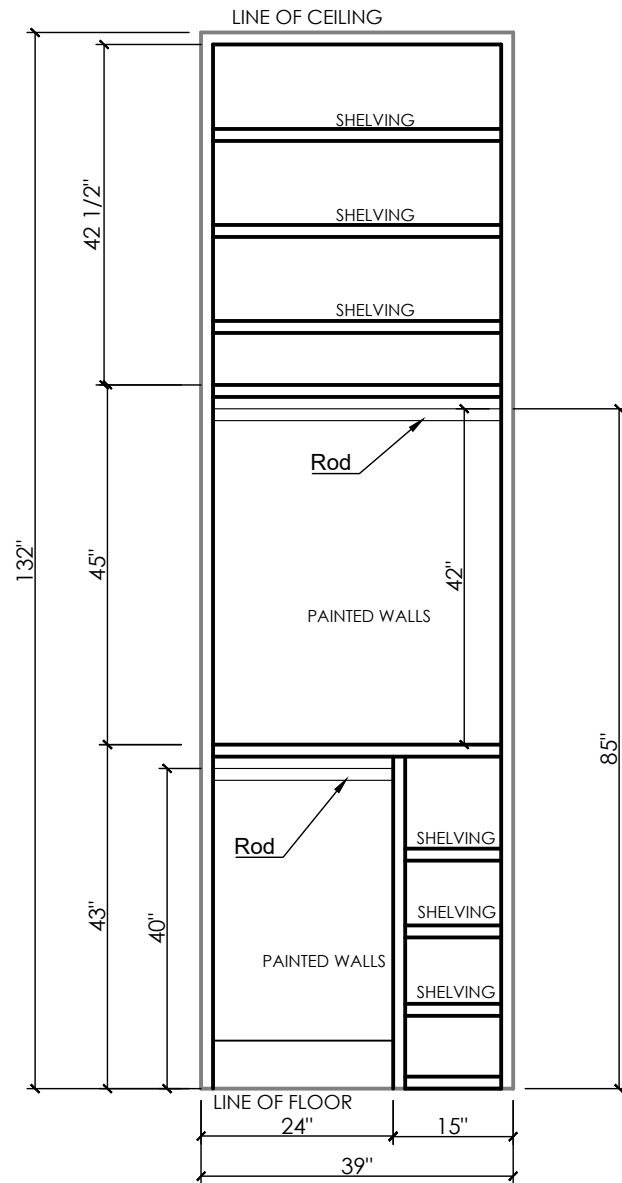
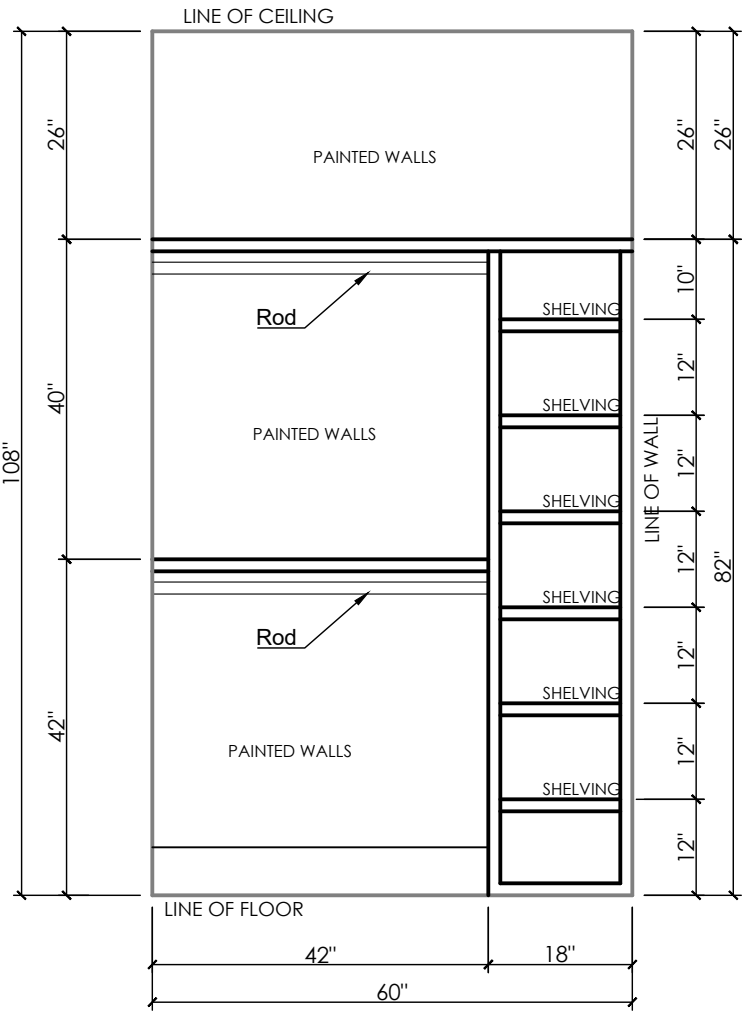

FIRM NAME AND ADDRESS:

JOHN TRINH & ASSOCIATES
Design - Drafting - Planning

www.johntrinh.ca - 403.472.8184

"We specialize in New Homes, In-fills,
Renovations and Commercial projects."

PROJECT NAME AND ADDRESS:

BRITNEY SPEARS
2034 8 AVE SE
CALGARY, ALBERTA

PROJECT:	CABINET DRAWINGS	DIVISION:	A	NUMBER:	10
DATE:	12 April 2023				
SCALE:	AS SHOWN				

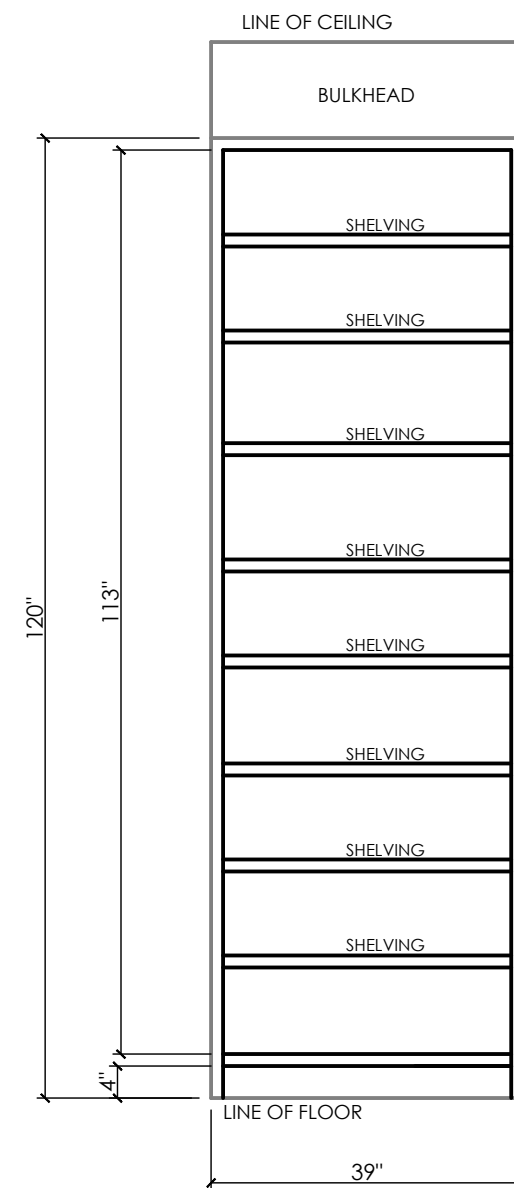
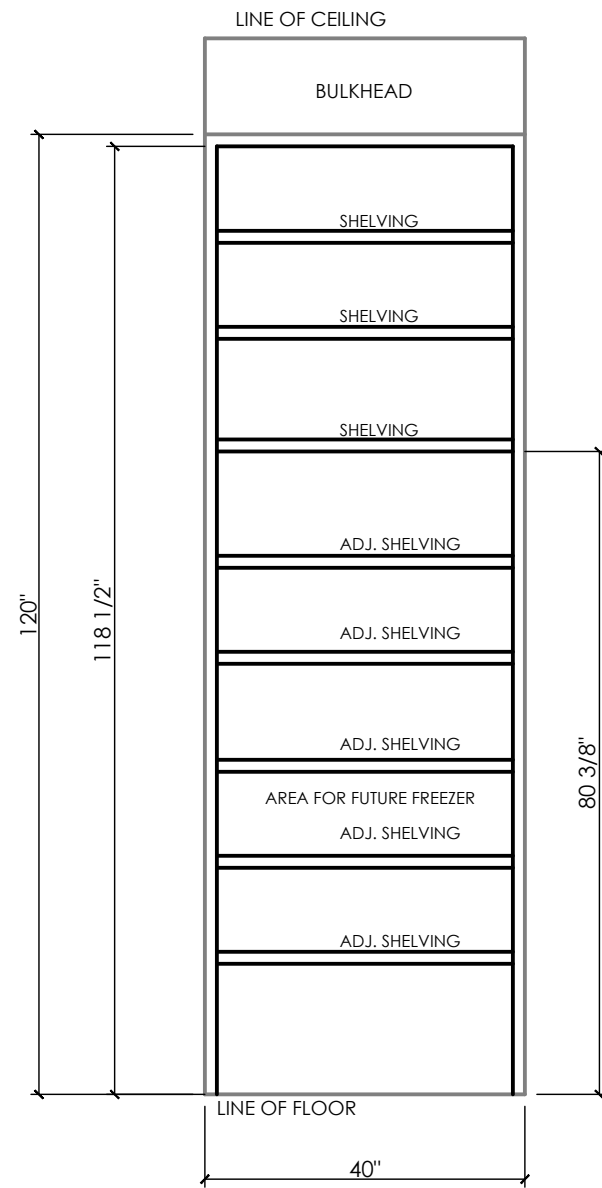

FIRM NAME AND ADDRESS:		
JOHN TRINH & ASSOCIATES Design - Drafting - Planning		
www.johntrinh.ca - 403.472.8184		
"We specialize in New Homes, In-fills, Renovations and Commercial projects."		
PROJECT NAME AND ADDRESS:		
BRITNEY SPEARS 2034 8 AVE SE CALGARY, ALBERTA		
PROJECT:	DIVISION:	NUMBER:
CABINET DRAWINGS	A	11
DATE:	12 April 2023	
SCALE:	AS SHOWN	

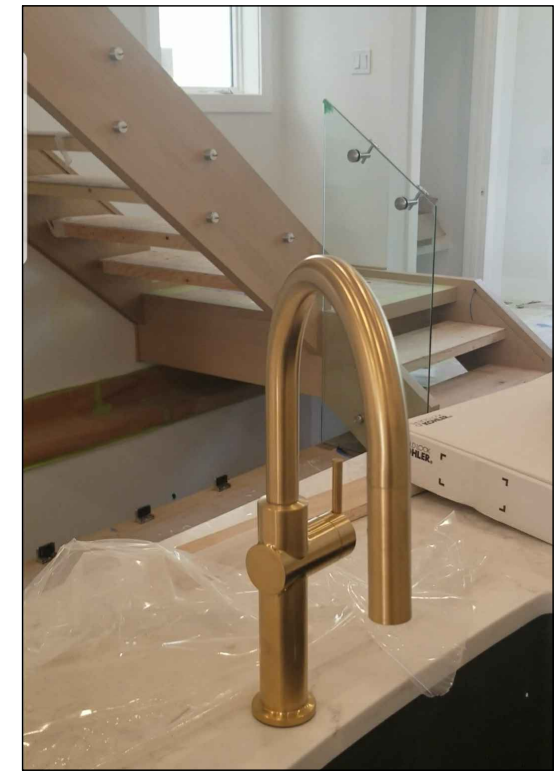
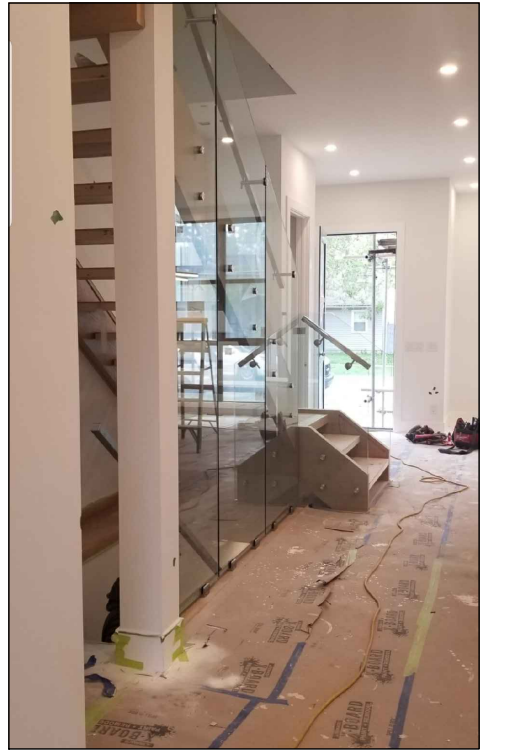
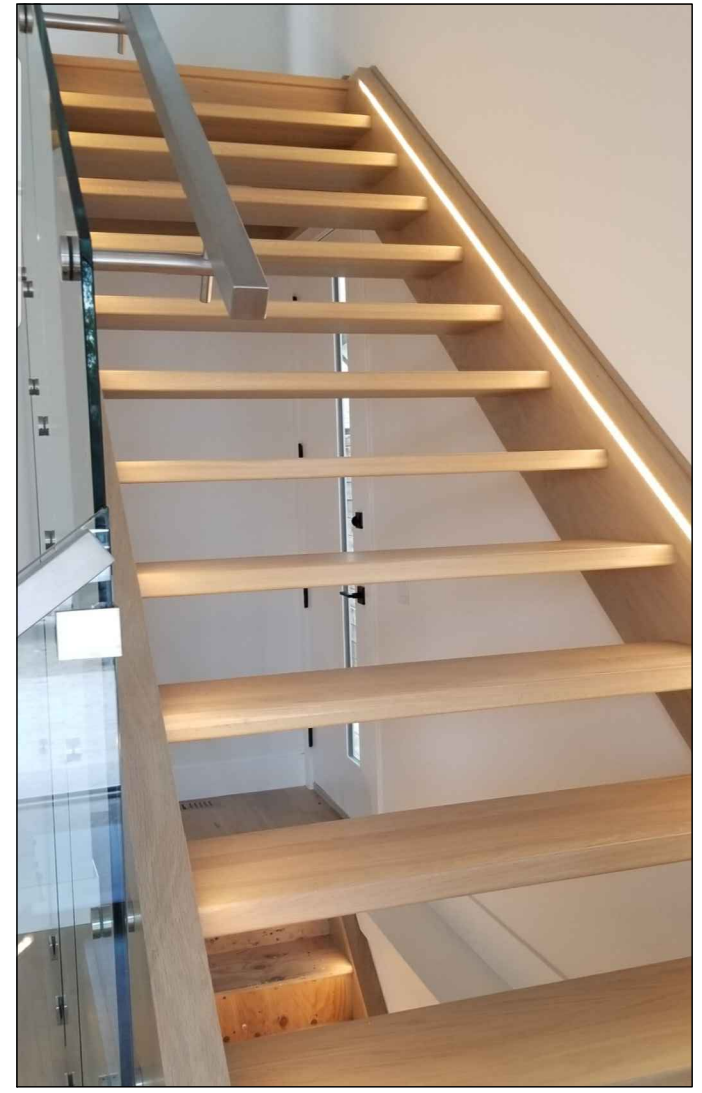
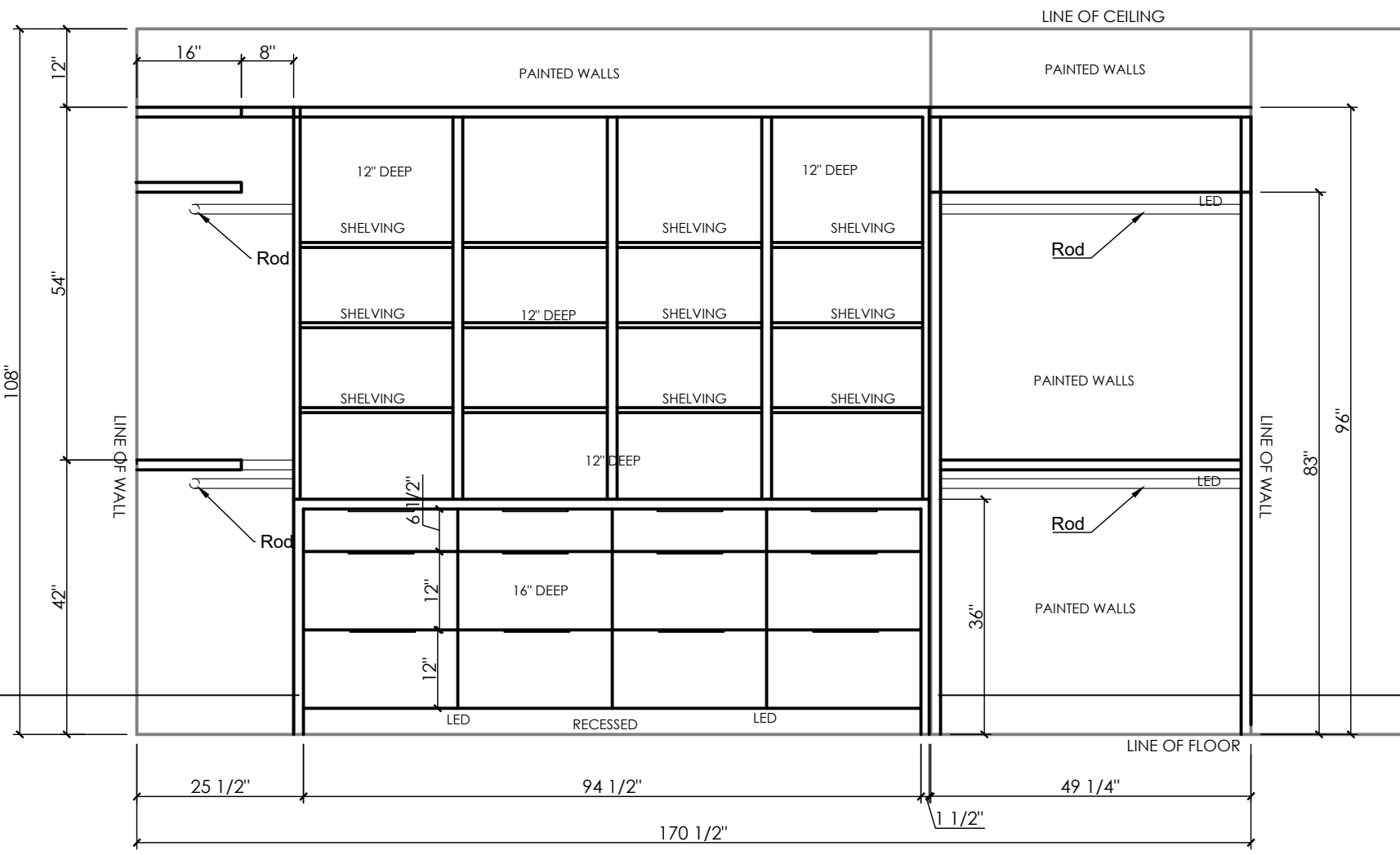

FIRM NAME AND ADDRESS:		
JOHN TRINH & ASSOCIATES Design - Drafting - Planning		
www.johntrinh.ca - 403.472.8184		
"We specialize in New Homes, In-fills, Renovations and Commercial projects."		
PROJECT NAME AND ADDRESS:		
BRITNEY SPEARS 2034 8 AVE SE CALGARY, ALBERTA		
PROJECT:	DIVISION:	NUMBER:
CABINET DRAWINGS	A	12
DATE:	SCALE:	
12 April 2023	AS SHOWN	

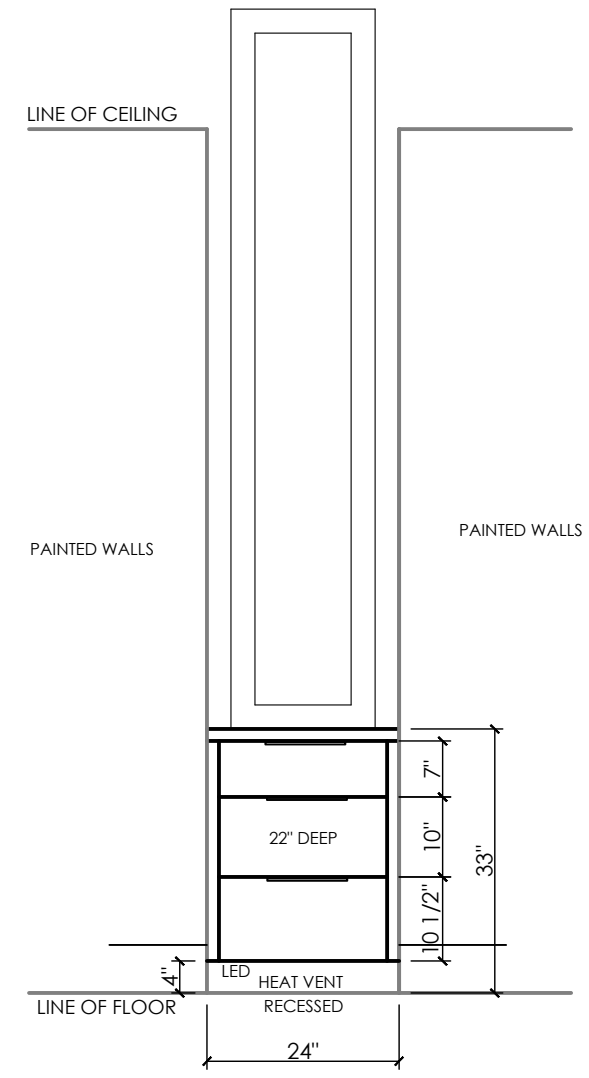
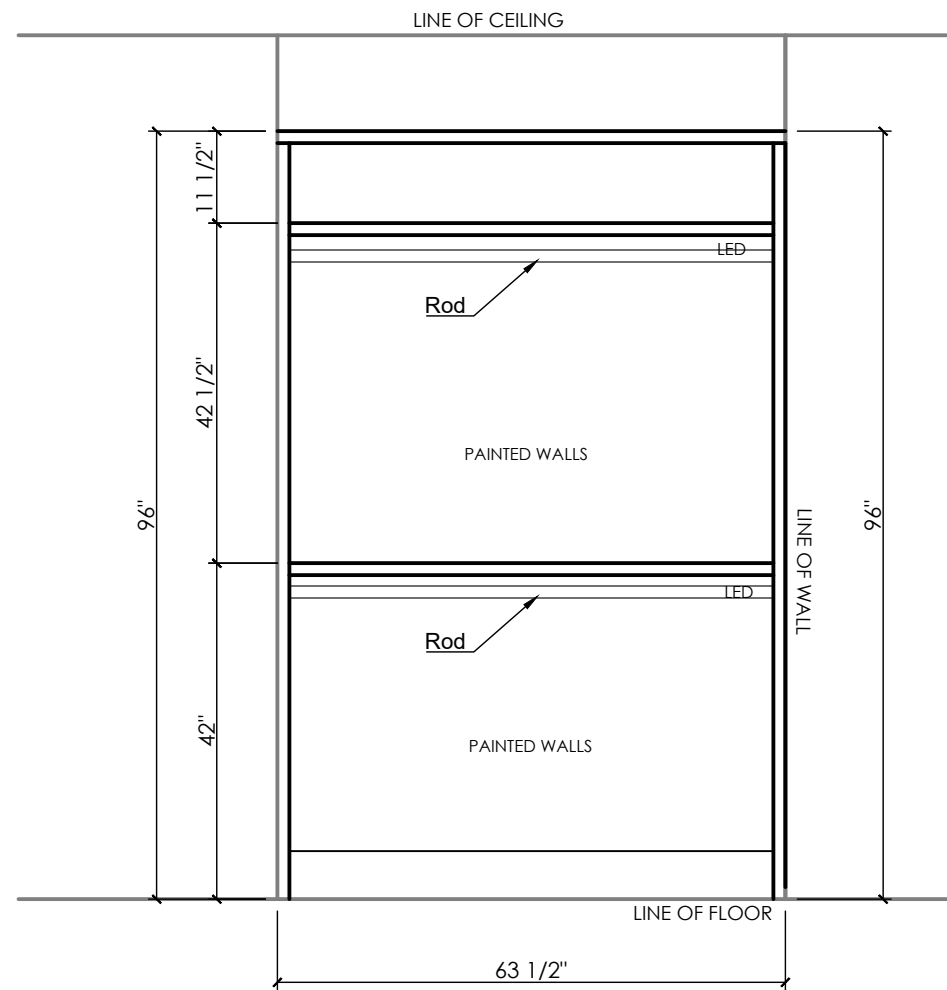
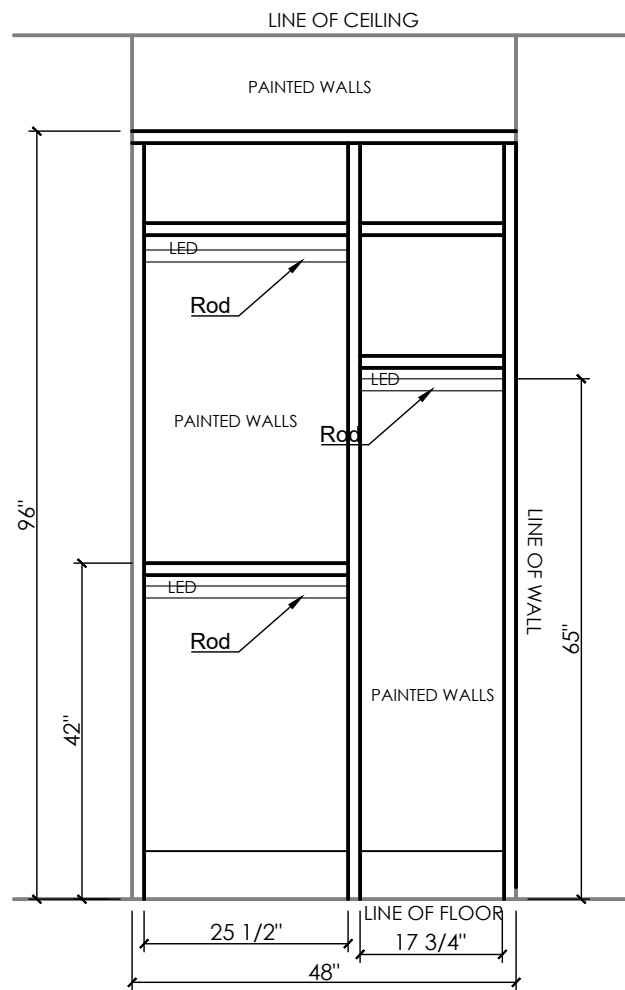

FIRM NAME AND ADDRESS:		
JOHN TRINH & ASSOCIATES Design - Drafting - Planning		
www.johntrinh.ca - 403.472.8184		
"We specialize in New Homes, In-fills, Renovations and Commercial projects."		
PROJECT NAME AND ADDRESS:		
BRITNEY SPEARS 2034 8 AVE SE CALGARY, ALBERTA		
PROJECT:	DIVISION:	NUMBER:
CABINET DRAWINGS	A	13
DATE:	SCALE:	
12 April 2023	AS SHOWN	